OLYMPIC LEADER

VOL. 26 NO. 43 PORT ANGELES, WASHINGTON, FRIDAY, NOVEMBER 11, 1910 PAGES 1 TO 8

Phelps Dry Goods Co's.

Special Hat Sale

Saturday, November 12

Monday, November 14

You can buy any Hat in our stock from

ONE-THIRD TO ONE-HALF LESS

Than original price.

Our Milliner will only be with us another week, hence we offer you this great inducement to buy now.

Ladies' and Misses Skirts and Shirt Waists

We have an elegant line of these in the very latest styles, which we will reduce for these

TWO DAYS ONLY

ONE THIRD

Phelps Dry Goods Co.

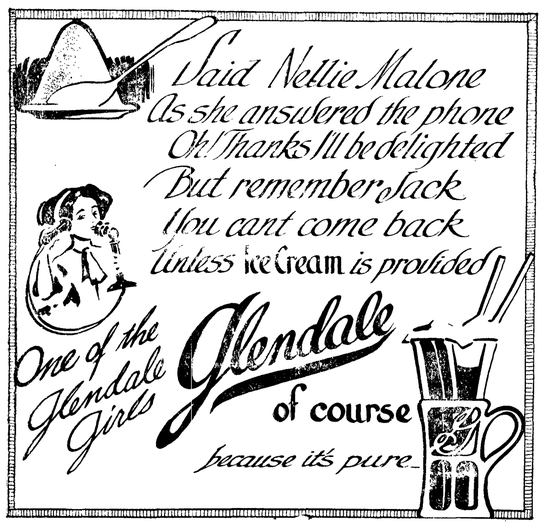

Call For It at Fruit Stands

JAMES R. GALLAGHER'S TRANSFER

—: PHONE 24 :—

LIVERY, FEED, SALE STABLES

Lincoln Street Wharf, Port Angeles

Commercial Baggage a Specialty. Cab Service at All Hours.
Piano Moving. Heavy Hauling.

Horses for Sale on Hand Now.

P. J. WILLIAMS The Old Reliable Jeweler

Watch Repairing a Specialty

WOMAN SUFFRAGE RATIFICATION CAUSES GENERAL REJOICING

TROY'S PHENOMENAL MAJORITY THE FEATURE OF COUNTY RETURNS

FISHER, HANSEN, LOTZGESELL, AND HALLAHAN ARE ELECTED

Democratic Majority in National House Will Probably Be 42. Senate Republican By 2. Washington Republican. New York, Ohio, New Jersey, Indiana, Massachusetts and Connecticut Democratic.

Warburton's majority 11,000; Humphrey's 5,000; LaFollette's 20,000; Republican majority in state 50,000.

West, democrat, is probably elected governor of Oregon.

Berger, of Wisconsin, is elected; will be the first socialist in congress.

Majorities of five republican judges-elect so decisive there has been no effort to get final figures on their vote.

Fifty thousand majority for suffrage amendment. At least 130,000 women will be added to list of voters in state.

RESULT OF CONTESTS IN CLALLAM COUNTY.

	Warburton	Langhorne	Bishop	Troy	Fisher	Lewis	Cook	Hallahan	Lotzgesell	Miller	Hansen	Filton
Beaver	11	2	4	16	13	5	10	10	15	1	6	11
Bellview	19	10	17	22	13	29	15	28	27	8	23	20
Blyn	26	5	28	20	32	8	38	5	17	29	14	31
Clallam	6	2	1	8	6	4	5	5	8	2	7	3
Clallam Bay	19	3	7	19	23	6	11	16	24	3	15	8
DeFuca	3	3	1	7	1	7	3	6	9		8	1
Dungeness	79	18	50	84	63	65	52	74	119	16	43	78
Edgewood	5	4	3	17	1	18	10	10	10		10	9
Eden	18	4	18	11	18	12	13	19	24	4	26	5
Elwha	8	1	7	3	6	4	9	1	7	3	6	5
Forks	20	9	4	23	17	20	12	25	27	4	25	10
Gettysburg			4	4	4	3	4	5			4	4
Hoko												
Lost Mountain	11	7	2	22	11	9	3	22	11	12	13	7
Mora			4	5	6	4	7	2	7	4	6	3
Neah Bay	12	5	4	14	11	6	10		10	5	9	8
Ozette												
Piedmont	3	1	4	1	2	3		5	4	1		5
Port Crescent	56	19	42	41	66	14	37	48	56	18	28	66
Pysht	6		3	8	2	7	6	2	6	1	5	3
Quillayute			5	9	9	2	9	5			9	4
Rena	15	5	5	20	5	16	9	15	22	1	12	9
Sequim	95	25	61	108	83	70	119	45	65	92	83	57
Shuwah	5		2	3	4	1	4	1	3	2	1	1
VanKuren	8	7	6	12	7	9	4	14	16	1	11	4
Weaver	12	5	8	14	6	12	7	15	22	1	16	7
Angeles, 1st Ward			24	57	27	56	54	29	65		59	24
2nd Ward	58	42	49	73	69	55	47	76	76	24	45	74
3rd Ward	20	12	10	30	19	21	26	15	31	6	25	15
4th Ward	50	19	24	61	36	47	45	46	65	13	49	34
5th Ward	35	18	24	53	35	38	37	42	53	12	42	32
6th Ward	25	27	18	54	23	34	20	55	39	23	25	53
Totals	625	253	442	819	627	585	626	641	838	286	625	591

The general elections Tuesday resulted in a Democratic landslide that will be far reaching in its effects. The present Republican majority of 43 in the national house of representatives has been reversed and that body will be controlled by the democrats for the next two years. As a result of the legislative elections held in many states, the United States senate will, in all probability, have a reduced Republican majority.

The Republican strongholds of New York, New Jersey, Massachusetts, Connecticut and Ohio have elected Democratic governors. And more complete returns may give other states to the Democrats.

In New York, John A. Dix, Democrat, is elected governor over Henry A. Stimpson, Republican, by 65,000. New Jersey has elected Woodrow Willson, Democrat, over Vivian M. Lewis, Republican, by about 30,000. In Massachusetts, E. N. Foss, Democrat, was defeated by Gov. Eben S. Draper, Republican, for re-election by 30,000. In Connecticut, the Democrats have elected Judge Baldwin governor over C. A. Goodwin, Republican, by 4,000. In Ohio, Gov. Judson Harmon, Democratic, carries the state over his Republican opponent, Warren G. Harding, by about 60,000. In 1908 New York elected a Republican governor by 70,000, New Jersey by 8,000, Massachusetts by 8,000, and Connecticut by 16,000 plurality.

The Republicans have carried the states of New Hampshire, Pennsylvania, Rhode Island, Michigan, Wisconsin and Iowa by reduced pluralities. In Tennessee the fusion candidate is apparently elected by 15,000. Democratic governors were elected in Alabama and South Carolina.

Woman suffrage carried in Washington by a majority estimated at 40 to 50 thousand, and there is general rejoicing thereat by the women of the state. Mrs. Emma Smith DeVoe, president of the State Equal Suffrage Association has issued a proclamation setting apart Thursday, November 24th, as a day of thanksgiving for the newly enfanchised women of Washington. At least 130,000 women will be added to the list of voters in Washington by the ratification of the equal suffrage amendment to the constitution.

There were some surprises in the vote of Clallam county, chief of which was the handsome majority given David S. Troy. He carried the county by a plurality of something like 400. The vote in Jefferson county is, Troy 709, Bishop 566, with four precincts to hear from. These will probably increase Troy's majority to 150 in Jefferson. In San Juan two precincts give Mr. Troy a majority of 37. With the same gain throughout the county, his majority in San Juan will be about one hundred.

If the same exertion on behalf of Dr. F. S. Lewis had been made throughout the county as on Mr. Troy, he would have won out also. Mr. Fisher is elected representative by something like forty plurality.

J. C. Hansen's plurality is 29, with Ozette and Hoko to hear from. The vote of these two precincts will swell his vote.

John Hallahan, for assessor, has a majority of 14 over Mr. Cook, with his vote at Neah Bay and the precincts of Ozette and Hoko to hear from; Neah Bay probably gave him 5 additional votes, and it is hardly thought probable that the vote of Ozette and Hoko will wipe out his majority.

Frank Lotzgesell, for commissioner of the first district, proved a second Poindexter as a winner of votes; in Clallam county, his popular vote probably exceeding that of any other candidate.

EVERETT AND BELLINGHAM GO DRY

Wenatchee, After Being Dry a Few Months, Defeated Saloons in Every Ward in City.

Local option elections were held in many cities and towns in the state of Washington last Tuesday and the result is gratifying and reassuring to the friends of moral reform.

Two cities of the first class, Everett and Bellingham, each having a population of 30,000 or more, voted out the saloon. In the two cities there were in the neighborhood of 100 saloons, each paying a license of $1,000.

Colville voted dry a year ago and repeated it this year. Dayton voted dry, carrying every precinct. When Dayton voted dry the first time, the annual revenues from saloons was $6,000, but finances of the city have been in better shape than ever before. Figures of the drys show yearly receipts have been reduced from 4,000 barrels to 300.

Wenatchee, for the second time in the history of that city, voted upon the question of licensing saloons, and the result is a sweeping defeat of the wets in every ward of the city, the total majority being 204, twice last year.

The result by towns is as follows:

Bellingham, dry by 200; Everett, dry by 278; Edmonds, dry by 16; Mount Vernon, dry by 71; Hamilton dry by 11; Lyman, dry by 11; Sedro-Woolley, wet by 50; Burlington, wet by 30; Anacortes, wet by 5; Concrete, wet by 52; Arlington, wet by 30; Granite Falls, wet by 20; Palouse, dry by 11; Davenport, dry by 24; Prosser, dry by 18; Deer Creek, dry by 114 to 76, voted dry a year ago by 85 to 72; Ironport wet 112 to 90. Voted dry a year ago.

His Honor, Mayor Mead, Next Year

It seems that interest in the general election on Tuesday did not detract to any considerable extent from the interest taken in the city primary election. The vote shows that the local political kettle gave evidence of a furious boiling and that our people were not willing to wait until after the election of D. S. Troy and a Republican county ticket before deciding who should have charge of municipal affairs. Following is the vote:

Mayor—Lewis Levy, 159; N. K. Mead, 329.

Treasurer—H.O. Mason, 102; J.M. Davis, 194; C. E. Nailor, 202.

Attorney—James Stewart, 251; G. V. Smith, 225.

Clerk—C. E. Shields, 430.

Councilman at large—George S. Myers, 293; Conrad Luppen, 177.

Councilman 1st ward—F. Dustman, 60; L. M. Campbell, 28.

Councilman 3rd ward—C. W. Fields, 29.

Councilman 6th ward—C. D. Harding, 49; D. O'Brien, 28.

Jeffries-Johnson at Star

Jeffries-Johnson contest in motion pictures at the Star Theatre Monday night. The best and most expensive film ever made. Six reels, six thousand feet of film, a two hour show. Will be here the one night only; admission 35 cts. Ladies especially invited. A cleaner, fairer contest was never held, and better pictures were never taken.

Regular change of pictures at regular price Sunday night.

...THE...

Leader Department STORE

Saturday and Mondny Nov. 12-14 will be Bridge Fund Day at our Store. We give our customers always 3 per cent discount, on these two days we will give an extra discount of 7 per cent to Bridge Fund Committee. We will offer many extra bargains and make buying heavy.

Ladies Suits

One Drab Suit Regular $16.50 Special $12.00 Size 34
3 Blue Diagonal Serge, Reg. $16. Special $11.50 38–45
1 Gray Diagonal Serge, Reg. $15. Special $11. Size 36
2 Black Panama Suits, Reg. $12.50 Special $8. 34–40
2 Black French Serge, Reg. $20. Special $13. 36-40
2 Black Broad Cloth, Reg. $12.50 Special $8. 38-40
1 Purple Basket Mave Reg. $25. Special $16.50 Size 34
1 Brown Basket Weave Reg. $25. Special $16.50 Size 32

LEADER DEPARTMENT STORE

Olympic Leader

WEBSTER PUB. CO.

Port Angeles, - - - Wash.

Minor Happenings of the Week

The Texas rice crop now being harvested is estimated worth $2,000,000.

In a speech at Oakland City, Ind., Senator Beveridge came out strongly in favor of an inheritance tax and an income tax and against a ship subsidy.

President Taft and Secretary of State Knox have accepted invitations to address the American Society for the Settlement of International Disputes at its convention December 15.

Intoxicants will not be dispensed at any Knights Templars social gatherings in Illinois. An order to this effect has been approved by the conclave of members of the grand commandery of the state.

The Kansas supreme court decided at a loaf of bread weighed 16 ounces it was not a full loaf. A Leavenworth baker was arrested because he not label his bread when the loaves ched less than 16 ounces. The supreme court affirmed his conviction.

More than half a carload of assorted fruits, vegetables, lumber and other products of Western Washington, which will form a part of this state's display at the United States land and irrigation exhibition at Chicago, left Seattle Saturday for Chicago.

Naming the Great Northern and twenty-seven other railroads as defendants, the Anaconda Copper Mining Company, employing 13,000 men, has filed a complaint with the interstate commerce commission alleging unjust, unreasonable and discriminative rates on its traffic.

Application will be made to the Canadian Parliament next session by the British Columbia White River Railroad Company for incorporation and to construct a railway line from Bear Creek towards the Alsok River, thence to Lake Kluane and to the White River.

The department of commerce and labor has issued a report on the commerce of the various ports during September which shows that merchandise valued at $2,426,324 was exported from Puget Sound during that month, an increase of approximately $150,000 over the same month last year.

Dismissing the complaint of the Commercial Club of Omaha against the Baltimore & Ohio Railroad and other Western and Eastern railroads, the interstate commerce commission last week upheld the rates on butter, eggs and poultry, in carload lots, from Omaha to Central freight association and Atlantic seaboard territory as reasonable.

Upholding advances made by Southeastern railroads on many classes and commodities from Ohio and Mississippi river crossings to Atlanta and Birmingham since August 1, 1908, the Interstate Commerce Commission Saturday dismissed the complaint filed by the Georgia and Aalbama Railroad commission and grain companies against the Atlantic Coast Line, Louisville & Nashville and other lines.

COAST TO COAST AIRSHIP RACE PLANNED FOR 1911

Boston, Mass., Nov. 5.—"Coast to coast in four days by balloon," is the announcement for the 1911 season made by the Association of International Air Pilots of America, which, at its second annual meeting, held at Hotel Somerset, decided to make the try for a record.

H. Helm Clayton, a noted meteorologist; Jay Benton, a Boston editor, and J. Walter Flagg, of Worcester, all qualified pilots, have been selected as pilots for the transcontinental trip. Charles J. Glidden, millionaire pilot, is now getting bids from the greatest balloon makers of Europe and America for the largest balloon ever built, with a capacity of 200,000 cubic feet of hydrogen gas and a lifting capacity of seven tons of which six tons will be ballast. The start will be made from San Francisco, Seattle, Tacoma or Portland, Ore., and a landing will be made at some point south of New York if possible.

If successful, a transatlantic voyage will be attempted. Balloonists believe both trips can be made with safety and speed by a balloon rather than by a dirigible.

Power Sites Withdrawn.

Walla Walla, Nov. 5.—Power sites along the Snake River, between Riparia and Lewiston have been withdrawn from entry, according to word just received by Register John H. McDonald of the land office here. These power sites aggregate hundreds of thousands of horsepower, and their development was contemplated, it is said, by a large eastern corporation.

Chinese Said to Be Restless.

London, Nov. 5.—Private advices from Penang, in the Straits Settlements, declare that European colonies in South China have become alarmed at the increasing probability of a Chinese uprising soon.

Washington State News Items

A blue ice bear, brought from Alaska by M. J. Heney, has joined the zoo colony at Woodland park.

Harry J. Welty, the convicted Bellingham banker, goes to the penitentiary for four to ten years.

That apple growers can export Washington fruit to advantage and that they should do so where possible, is the gist of the last circular sent out by the Northwestern Fruit Exchange from Seattle.

Bids on 519,000 feet of fir and cedar lumber have been called for by David C. Clint, purchasing agent of the United States reclamation service at North Yakima. Delivery must commence January 1 and must be completed not later than March 31.

The gold receipts of the Seattle assay office for October amounted to $1,731,469, approximately the same as last year. Several large October shipments were not assayed and melted until too late for the October figures, and will go into the November receipts.

Gen. John C. Black, president of the federal civil service commission at Washington, D. C., is in Seattle on a tour of inspection. Gen. Black says his object is to ascertain the sentiment of the people regarding the service. He avers that he is entirely satisfied with conditions.

Fourth class postmasters in the State of Washington have been appointed as follows: Herman D. Miller, Altoona, Wahkiakum County; R. W. Mersereau, Doty, Lewis County; William L. Paul, Ladd, Lewis County; Ida Robinson, Meskill, Lewis County; Ellsworth C. Way, Tono, Thurston County.

GOING AFTER NEXT NATIONAL GRANGE

Spokane, Wash., Nov. 7.—Western delegates to the National Grange convention at Atlantic City, N. J., November 9 to 19, will make a determined effort to bring the 1911 meeting to the Pacific Northwest, recommending Spokane as the logical city. The formal invitation will be presented by C. B. Kegley, master of the Washington State Grange, composed of 22,000 active members.

"Mr. Kegley has been instrumental in instituting and organizing 105 granges during the year ended September 30," said R. J. Maclean, secretary of the Spokane Chamber of Commerce, which is co-operating with the Western delegates. "This is 40 more than were organized in the State of Michigan, the next highest on the list. It illustrates the interest that is being shown among farmers in getting together and carrying out the idea of closer community interests in the rural districts of the state.

"That Spokane is able to take care of national conventions is evidenced by the success of the National Irrigation Congress and the second National Apple Show in 1909 and the International Dry Farming Congress the early part of last month. These gatherings were attended by delegates and exhibitors from 29 states and five provinces in Canada and there were representatives from foreign countries, including England, France, Germany, Russia, Mexico, China, Japan and Australia, who also brought exhibits.

"The Third National Apple Show, during the week of November 14, will bring together representatives of practically every state and province on this continent and exhibits of apples from many commercial orchard districts in America.

"Spokane is in the heart of the highest agricultural and horticultural district in the country, and we have excellent railroad facilities and hotel accommodations to handle the convention."

BOTTOM OF LAKE CHELAN FAR BELOW SEA LEVEL

Spokane, Wash, Nov. 5.—Four hundred and ninety-seven feet below the level of the sea is the bottom of Lake Chelan, in Chelan County, North Central Washington, according to a report by the United States geological survey, which shows the lake to be 1,597 feet deep. The altitude is about 1,000 feet. For years it was believed by residents in the district and sportsmen from various parts of the country who flock there every season for fish and game, that the lake is so deep it could not be sounded. This was given out following numerous unsuccessful attempts by farmers and others to find bottom. The facts were reported to the geological survey and experts were sent to the lake some time ago. They took soundings in various parts of the lake, which is more than 40 miles in length. The results of their work is published in a report issued recently by the department. In addition to the foregoing statistics there is a mass of technical information.

Oregon Registration.

Salem, Ore., Nov. 7.—The registration of voters in the state by counties, as filed with the Secretary of State, shows a total of 81,826 Republicans, 26,199 Democrats, and 13,586 Socialist, Prohibition and independent voters.

IRRIGATION PROVES ITS WORTH

NINE HUNDRED THOUSAND ACRES RECLAIMED BY GOVERNMENT.

Director Newell Returns From Investigation Tour—Arguments of Early Opposers Refuted by Results Obtained—Government Gets Back a Million and Is Collecting Second Million.

Chicago, Nov. 7.—The great irrigatin work of the United States has proved its worth, says F. H. Newell, director of the reclamation service, on his return to Chicago from the three months' investigation by army experts of the projects preparatory to the expenditure of the $20,000,000 additional voted by the last session of Congress.

The commission which is to pass judgment on the worth of the big tasks undertaken by the service, is in Washington now at work on the report. It will be ready in November probably, early enough, in any event, said Mr. Newell, for presentation to Congress in time for that body to take action so that work on unfinished irrigation projects may be pushed to completion in the spring.

Two great international works, the Rio Grande project on the Mexican border, and the Milk River project on the Canadian border, will benefit by the appropriation, as will also the Sun River project in Montana, the Ocean park project in Wyoming, the Grand Valley project in Colorado, the Boise project in Idaho, and the Yakima project in Washington. The completion of these has been delayed because of lack of funds.

"I can speak only of the facts disclosed by the tour of inspection," said Mr. Newell, "the conclusions formed by the engineers from what they saw will not be known until their report is made public.

"I cannot see how facts can lead to any other conclusion than that the reclamation works themselves, by their successful operation, have refuted the arguments of early opponents of the reclamation act and of later critics of the manner in which the work has been done.

"It was said by some at the outset that the reclamation underaking was a political move that could result in nothing but wasted funds. The facts are that 900,000 acres of land have been brought under irrigation and most of it under cultivation.

"It was prophesied that the government never would get a dollar back from its investment. The government already has received $1,000,000 in payment for the purchase of land under the irrigation ditches, and another $1,000,000 is in course of collection. The amount received back will grow each year until the annual return becomes one-tenth of the complete expenditure, this continuing until the national treasury is reimbursed for every cent of its investment.

"The reclamation service is making good citizens, for it is giving to thousands a proprietary interest in the soil which makes for a more patriotic concern in everything affecting the welfare of the state. If this country is to remain a republic it must have the support of thousands whose interest is rooted in the soil.

"No better test could have been afforded of the character of the government works than in the unusual dryness of last summer. Our water supply failed in no instance and abundant crops are the result. New extensions of the reclamation works are being made continually, and for homeseekers there are now excellent opportunities; and there will continue to be until our works are complete."

The inspection tour, began July 28, covered Nebraska, South Dakota, Wyoming, Montana, North Dakota, Washington, Oregon, Idaho, Utah, Colorado, Nevada, California, Arizona, New Mexico Texas and Kansas in the order named.

10,000 UNIONISTS MARCH LOS ANGELES STREETS

Los Angeles, Cal., Nov. 5.—More than 10,000 union men and women appeared Thursday night in a parade which was planned as a demonstration of union labor strength in Los Angeles. It was a silent, serious, orderly affair. Over three miles of the main city streets the marchers tramped, and the 140 patrolmen scattered throughout the lines, under the eyes of Chief Galloway and two captains, had nothing to do but keep step with the marchers.

Night School for Juneau.

Juneau, Nov. 7.—One of the first night schools to be opened in Alaska starts here this evening. A number of prospectors and laboring men will attend it. The school will be aided financially by John Hays Hammond. It will be operated under the auspices of the city schools of Juneau.

Treasurer's Accounts Good.

Olympia, Wash., Nov. 7.—After a complete checking up of the office of John G. Lewis, state treasurer, the bureau of inspection announces that it failed to find a single clerical error of any kind and reports that the accounts are all in excellent shape. The bureau states that the office is also run most economically.

PRESIDENT'S THANKSGIVING PROCLAMATION

Washington, Nov. 7.—The progress of the country as reflected by the records of population and harvests and the general conditions of international peace, are things for which thanksgiving is especially due for the year 1910, according to the annual Thanksgiving proclamation issued by President Taft Saturday. The proclamation follows:

"This year of 1910 is drawing to a close. The records of population and harvests, which are the index of progress, show vigorous national growth and the health and prosperous well-being of our communities throughout this land and in our possessions beyond the seas. These blessings have not descended upon us in restricted measure, but overflow and abound. They are the blessings and bounty of God.

"We continue to be at peace with the rest of the world. In all essential matters our relations with other peoples are harmonious, with an ever-growing reality of friendliness and depth of recognition of mutual dependence. It is especially to be noted that during the last year great progress has been achieved in the cause of arbitration and the peaceful settlement of international disputes.

"Now, therefore, I William Howard Taft, president of the United States of America, in accordance with the wise custom of the civil magistrate since the first settlements in this land, and with the rule established from the foundation of this government, do appoint Thursday, November 24, 1910, as a day of national thanksgiving and prayer, enjoining the people upon that day to meet in their churches for the praise of Almighty God and to return heartfelt thanks to Him for all His goodness and loving kindness.

"In witness whereof I have hereunto set my hand and caused the seal of the United States to be affixed.

"Done at the city of Washington, this, the fifth day of November, in the year of our Lord one thousand, nine hundred and ten, and of the independence of the United States, the one hundred and thirty-fifth.

(Signed) "WILLIAM H. TAFT,

"By the president. Alvee A. Adee, acting secretary of state."

MISS MARY IDELL IDE, QUEEN OF APPLE SHOW

Spokane, Wash., Nov. 7.—Miss Mary Idell Ide of Colville, a native daughter of Stevens County, Wash., who has been chosen queen of the third National Apple Show in Spokane, will enter her domain on Nov. 11 and ascend the throne in the state armory the evening of the opening day, November 14, surrounded by a court composed of prominent society folk, and reign during the week of the exposition. Governor Marion E. Hay of Washington will be prime minister. The impressive coronation ceremonials of the period of Louis XIV will be performed. A military band of 50 will provide the music.

After the queen assumes the crown and scepter the beautiful custom of pledging allegiance to King Apple and His Majesty's royal consort will be observed by those in attendance.

Her Royal Highness will be received at the Great Northern station by

MISS MARY IDELL IDE

Mayor Nelson S. Pratt, a mounted guard of 20, the National Apple Show band, trustees of the National Apple Show and residents of Spokane at 5:35 o'clock the afternoon of November 11.

Mayor Pratt will present the queen-elect an elaborately wrought golden key, symbolic of the freedom of the City of Spokane, and following this ceremony he will conduct Her Highness to the state carriage, where will be presented the matron and maids of honor. The trustees, citizens, guard and band will then escort the next ruler of the apple empire to the castle, where Her Highness will be entertained at several functions prior to the coronation ceremony.

Following the coronation ceremonials, Queen Idell, accompanied by her maids of honor, the prime minister, councillor, pages, heralds and guards, will inspect the display of 2,000,000 apples and afterward preside at the several social functions in connection with King Apple's annual festival, also at a reception for the school children the afternoon of November 15. The matron and maids of honor are: Mrs. Frank P. Tebbetts, Miss Genevieve Paterson, Miss Katherine Kimball and Miss Matilda Turrish. F. P. Tebbetts is councillor, the courtiers being Dr. J. G. Matthews, William Rieckers, R. J. Martin and Vaughn E. Klein.

Barrel May Replace Box.

Walla Walla, Nov. 5.—That the apple crop of the Walla Walla Valley will be packed in barrels instead of boxes, is the belief of several of the fruit men of this vicinity. This system would mean a saving of thousands of dollars every year. At five cents a box, a conservative estimate, the present cost of boxing apples is enormous. Barrels equal in capacity three and one-half boxes and their cost is little more than the box.

EMPLOYERS LIABLE FOR ALL CHILDREN'S HURTS

Tacoma, Nov. 5.—One of the most important rulings made by the superior court was that relative to the child labor laws of the State of Washington, handed down by Judge M. L. Clifford. The decision was embodied in the court's instructions to the jury in the personal injury suit of Nick Glucina, a minor, against the F. H. Goss Brick Company. In the instructions Judge Clifford held that any employer of child labor is entirely responsible for any and all injuries which a child may receive, as the employer is violating the law, and it is for him to determine the exact age of the child, whether or not his age is misrepresented by himself or his parents. The court held further that in such cases no defenses of contributory negligence, protection of machinery, etc., should be entertained.

The question of whether or not the employer is responsible for the consequences of injuries sustained by an employed child under 14 years of age, even if he or his parents misrepresent his age, has attracted wide interest among employers, and Judge Clifford's decision on the question probably will be the subject of much comment. In fact, it is the first time in which this exact phase of the question has been passed upon by a superior court in this state. The supreme courts of other states have upheld this ruling, but as yet the supreme court of Washington has not had the matter brought to its attention. It is expected, however, that the court's decision will be appealed by the attorneys for the defense immediately.

NEW FRENCH CABINET NAMED BY M. BRIAND

Paris, Nov. 5.—The cabinet of Premier Briand, which succeeded the Clemenceau ministry on July 23, 1909, unexpectedly resigned Wednesday in consequence of the bitter attacks made in the chamber of deputies on the government's action in suppressing the recent strike and its proposed legislation for the avoidance of similar crises.

A strong Republican majority in the chamber voted confidence in the government, but at a meeting of the ministers dissensions developed and Briand announced that new and serious problems had grown out of the labor trouble that must be met by a united ministry. Accordingly he suggested the retirement of himself and associates.

President Fallieries this morning asked M. Briand to form a new cabinet, and the latter accepted. The new cabinet is composed as follows:

Premier and minister of the interior, Aristide Briand; justice, Theodore Girard; foreign affairs, Stephen Pichon; war, Gen. Brun; marine, Baue De Papyrere; public instruction, Maurice Faure; finance, M. Klotz; commerce, Jean Dupuy; agriculture, Maurice Raynaud; colonies, M. Morel; labor, Louis Lafferre; public works, M. Pursh.

RAILROAD VALUATION NOT BINDING ON TAX BOARD

Olympia, Nov. 5.—When the state railroad commission determines the actual physical valuation of railroads for rate-making purposes, such valuation is not binding upon the state tax commission for taxation purposes, holds Judge J. R. Mitchell, of the Thurston County superior court, in deciding and dismissing the application of the O. R. & N. Co. for a writ of review of the work of the state board of equalization.

The railroad commission fixed the value of the O. R. & N. Washington property at $19,500,000. The tax commission assessed it at $27,500,000, and the difference means the payment of about $70,000 additional taxes and penalties by the railroads. The court holds that the railroad commission and tax commission are independent bodies, one dealing with railroad rates and the other with taxation matters.

SIX BILLION FEET OF TIMBER BURNED

ESTIMATED LOSS IN IDAHO AND MONTANA FIFTEEN MILLIONS.

Three Billion Board Feet Destroyed in Coeur d'Alene Forest Alone—Scorched Trees in Reserves to Be Sold at Moderate Prices on the Stump.

Washington, Nov. 7.—A rough estimate of the fire loss upon the national forests in Montana and Northern Idaho, upon which the forest officers of the United States department of agriculture have been engaged since the fires were put out, puts the total amount of timber killed or destroyed in this one district at over 6,000,000,000 board feet, while the area burned over is put at over 1,250,000 acres.

The heaviest losses were in two Idaho forests, the Coeur d'Alene, where over 3,000,000,000 board feet of timber is reported killed or destroyed and over 450,000 acres burned over, and the Clearwater, where 1,000,000,000 feet of timber was killed or destroyed and 300,000 acres burned over. On the Helena national forest, in Montana, the loss in timber is believed to have been 500,000,000 feet, on the Cabinet forest 400,000,000, and on the Lolo forest 300,000,000.

A large part of the losses on the Coeur d'Alene, Clearwater and Lolo were due to what became practically one great fire. The burn is shown on the forest service maps as extending in a northwesterly and southeasterly direction from north of Wallace, Ida., to a point some thirty miles southwest of Missoula, Mont., or nearly 100 miles. At its widest point this burn has a width of about forty miles, but its shape is very irregular.

Hurricane Made Fight Hopeless.

It was really a union of a number of separate fires, driven to fury by the fierce hurricane of August 26. To the west of the Idaho-Montana boundary in the region of this fire lies a very inaccessible mountainous country, into which, on account of the absence of trails and of forage, it was almost impossible for forces of fire fighters to penetrate. When the hurricane arose it drove the fires upon the parties which were hewing a way towards them, forced these parties to seek refuge wherever it could be found, and swept down upon the forests where the fires were up to that time generally well in hand. The extensive losses are ascribed to the combination of hurricane and lack of means to get to the fires and put them out before the storm came. On the forests which were best equipped for controlling fires the results achieved are regarded as a demonstration of the efficiency of the fire-fighting methods employed even under highly adverse natural conditions.

Thinks Some Survived.

Forester Graves believes that, as usually happens in the case of big fires, there will be found to be considerable areas of living timber within the regions now mapped as entirely burned over. There will be an enormous quantity of fire-killed timber, both on the national forests and on private lands, to be disposed of as soon as possible, since if not marketed quickly it will not be worth cutting at all.

The department of agriculture will push vigorously to dispose of this fire-killed timber. As with all other national forest timber, it will be sold on the stump, to millmen who will lumber the land, paying a set price per thousand board feet for the timber, and conforming to whatever regulations are stipulated in the interest of the forest. Pending the disposal of this fire-killed timber, future sales of green timber from the national forests which were badly burned last summer, will probably be greatly restricted, if not entirely suspended.

Since the amount to be disposed of is doubtless greater than can be marketed in any event, and since it is better for the country that the timber should be utilized than that it should go to waste in the woods, the price at which it will be sold will be lower than would be asked for the timber under ordinary circumstances. Generally speaking, Secretary Wilson does not regard it as a wise public policy to sell off the national forest timber except when it is in reasonably good demand, for the country is sure to need the supply later on. But with the fire-killed timber it is a case of now or never. Consequently there is an unusual opening for lumbermen who are ready to buy national forest stumpage at bargain prices.

Loss May Be $15,000,000.

How much of the 6,000,000,000 feet, which was either killed or burned up in Montana and Northern Idaho, can eventually be salvaged it is of course impossible to predict. If it were all a total loss, and if its stumpage value were put at the average price at which national forest timber was sold last year, it would be the equivalent of a money loss of about $15,000,000.

Chinese Parliament in 1913.

Peking, Nov. 5.—An official decree was issued yesterday, announcing that an imperial parliament, the first in the history of China, would be convened in 1913.

LABOR CONDITIONS IN STATE

COMMISSIONER HUBBARD COMPLETES BIENNIAL REPORT TO LEGISLATURE.

Inspection Law Held to Have Proven Great Success—Wage Earners Generally Employed at Good Wages, But Extra Living Cost Takes the Difference.

Olympia, Nov. 7.—State Labor Commissioner Charles F. Hubbard has completed the preparation of his regular report to the legislature covering the activities of his department during the past biennial period. The labor commissioner is charged, among other duties, with the enforcement of the factory inspection law, in which work four deputy inspectors are constantly engaged. The various laws enacted for the protection of wage earners are also under his jurisdiction.

These include the eight-hour law for public works, the ten-hour law for females, the child labor law, the law governing hours of service on street cars, the steamboat law and others.

Goes Into Labor Conditions.

The last legislature provided for the appointment of a female assistant to the commissioner, whose duties as inspector bring her in constant contact with establishments throughout the state where female labor is employed.

Mr. Hubbard's report reviews the work of the department in connection with the enforcement of all the above laws and incidentally brings out a vast amount of information relative to general labor conditions throughout the state.

Wage earners are found to have been generally empolyed, at good wages, although an investigation conducted into the cost of living in Washington leads to the conclusion that food commodities have advanced much more rapidly than wages.

Inspection Law Successful.

During the past decade such staples as wheat and graham flour, rice, lard, beans, ham, bacon and fresh meats have advanced on an average of 72 per cent and there is nothing to indicate that wages have increased proportionately. Just at present many of the mills are closing down leaving an unusually large number of men temporarily out of employment.

The factory inspection law is shown to be successful in protecting the lives of factory operatives. Reports from mills employing a total of 10,000 men show for the past year an average of 6.5 serious accidents per 1,000 employes and an average of 1.5 fatal accidents per 1,000 employes.

PLAN TO RELIEVE VALLEY FROM DAMAGE BY FLOODS

Seattle, Nov. 5.—The passage of a law by the next Legislature granting to shore land owners on Lake Washington who release the state from damages consequent upon construction of the canal all lands left dry by the proposed lowering of the water level, will be advocated this winter at Olympia by ranchers and farmers of the flooded districts south and north of the lake.

"There is one good way to settle the whole trouble in this canal matter," declared T. L. Quigley, secretary of the organization of ranchers and land owners, who, aroused to indignation by the closing of the canal gates, have combined to fight for lowering of the lake during the winter months and in support of the harbor bond issue.

"We mean business," continued Quigley, "and our plan is now to ask the Legislature to pass a law giving to the shore owners on the lake who release the state from all liability for damages the land created by lowering the lake.

"The proposed measure, which will be solidly backed by residents of valley communities affected by the winter floods, also will contain a provision that the land in front of the holdings of the few people who will not release the state from damages shall be sold by the state land commissioner to the highest bidder.

"It is the opinion of men in this organization that a measure of this kind will cure this whole trouble for all time, and I am convinced that all but a few residents along the lake will sign releases to the state rather than have the land sold in front of their holdings."

Secretary Quigley declared that the fight for the harbor bond issue has been accelerated by results following Judge J. R. Mitchell's injunction against opening the canal gates. Inspired by a fear that heavy rains this month may raise all streams entering Lake Washington and flood the valleys south of the city, farmers who formed the organization at the Central Building Wednesday have undertaken to cover every part of the county outside of Seattle in favor of the bond issue.

Portland Gets Conclave.

Vancouver, B. C., Nov. 5.—The Arctic Brotherhood convention which closed last night selected Portland, Ore., as the place for the next convention which was set for the first Tuesday next November. A Vancouver man, George M. Gibbs, of the Western Iron Works, who is a member of the Dawson Camp, was elected grand Arctic chief.

SEATTLE COMMERCIAL CLUB HEARS OF CHAR-PIT TEST

Seattle, Nov. 5.—Reporting that in a test recently made 125 stumps were completely removed by the char-pit process at an average cost of 25 cents a stump, Prof. H. W. Sparks addressed a well attended meeting of the Seattle Commercial Club and expressed the opinion that at last a solution of the problem of clearing logged-off land seemed possible.

"While our work," said Prof. Sparks, "has largely been confined to clay foundations, we are hopeful that the process may be so perfected that it can be used successfully in other than clay foundations.

"The 125 stumps eradicated required only four days, and some of the stumps were three feet in diameter. This field to which I have referred was made ready for the plow, and after it was planted there was more verdant growth in the vicinity of the stumps than elsewhere."

Prof. Sparks then described the process employed, how an excavation was made around the stump and filled with cinders, covered with gravel or cracked rock, smeared with fuel oil, this covered with kindling and then set on fire, after which all was covered with clay in such manner as not to allow the heat to escape. Prof. Sparks said that in some cases stumpage had been destroyed to a depth of fifteen feet.

COAL MINE DISASTER AT BLACK DIAMOND

Black Diamond, Nov. 7.—With a thunderous denotation, heard for miles around, followed by a stream of heavy timbers, rocks and debris, that spurted forth as if from the mouth of a cannon, an explosion occurred at 6:40 o'clock Sunday morning in the Lawson mine, at Black Diamond, which undoubtedly levied a toll of fifteen lives, injured three men and utterly wrecked, probably beyond repair, a property valued at a quarter of a million dollars, one of the deepest mines in the United States. The catastrophe marks the second of its kind in the history of the luckless mine, in which twelve miners lost their lives in an accident of a similar nature in 1902.

Shook Country for Miles.

So terrific was the explosion that it shook the countryside as far away as Ravensdale and carried fear to the inhabitants of the mining district that a mighty seismic disturbance was taking place. From out of the mouth of the slope running to the bowels of the mine belched tons on tons of earth, rock and debris, huge timbers and steel supports, and, ominous in their import, coats, hats and caps—the wearing apparel of the unfortunate victims of the disaster—flew skyward. Timbers measuring two feet in thickness and twenty feet in length hurtled through the air a quarter of a mile. A great steel pipe was thrown half a mile with such terrific force that when it struck the earth it imbedded itself fifteen feet. The explosion blew from the mine practically all the timbers and supports in the slopes and airshafts, wrecked the hoisting plant, and the mine immediately began to cave in. That the fifteen men caught in the explosion met instant death is not doubted.

YAKIMA VALLEY PRODUCTS SHOW GREAT INCREASE

Spokane, Wash., Nov. 7.—Statistics compiled by H. M. Gilbert of North Yakima, former president of the Washington State Horticultural Association, show the value of agricultural and manufactured products of the Yakima Valley in Central Washington amounts to $17,050,000 this season. Of this $4,000,000 is for apples and other fruits, estimated at 5,000 cars, while manufactures amounted to $3,000,000. The other items are: Timothy and alfalfa, $2,600,000; live stock and wool. $1,800,000; nursery stocks, $1,500,000; grain, $1,200,000; dairy and poultry, $1.100,000; cannery products, $400,000, and hops, $250,000. Not an item in the list shows a decrease against last year, while there is a big gain in horticultural products, which amounted to $1,350,000 in 1908 and about $1,500,000 in 1909. Practically all the orchard lands are under irrigation, the federal government's largest plants in Washington being located in the valley. Mr. Gilbert is authority for the statement that the commercial apple crop in the valley will amount to 50,000 cars in 1920.

Fined for Drinking on Train.

Tacoma, Nov. 5.—John G. Larson of Seattle was found guilty by a jury in Justice Graham's court today and fined $10 and costs for drinking liquor while riding on a railway train. Larson was put off a Northern Pacific train at Roy, October 25, by Conductor I. G. Martin, for taking a drink from a whiskey flask. The prosecution was under an act of the 1909 legislature and is the first conviction of its kind in this county, if not in the state.

Chistochina Stampede Predicted.

Seattle, Nov. 5.—That the Chistochina River and Slate Creek districts, located near the Valdez-Fairbanks trail, will be the scene of a stampede next spring, is the opinion of Melvin Dempsey, a mining man of that district who is now in Seattle. Because of the peculiar formation of the earth, pick and shovel work, he says, can be carried on at a profit, and on this Mr. Dempsey bases his prediction of the coming rush.

BIG RAILWAY STRIKE THREATENED

ENGINEERS AND COMPANIES IN DEADLOCK OVER WAGES AND CONDITIONS.

Strike Vote Now Being Taken Almost Certain to Carry, After Which Roads Will Be Given One More Chance to Accede to Demands of Men—Northwest Affected.

Chicago, Nov. 7.—A strike vote will be taken among the engineers of sixty-one roads west, south and north of Chicago, following the termination of negotiations between the roads and grand officers of the Brotherhood of Locomotive Engineers, which have been under consideration since September 26. Wage increases of approximately 7 per cent and alteration of working conditions stood between the negotiations.

Grand Chief Warren S. Stone, of the brotherhood, said he believed the workers' vote would be unanimously in favor of striking. Immediately thereafter, he said, a last opportunity would be given the railroads to meet the workers, and, if they ignored that opportunity, within five hours every engine west of Chicago would be stalled and the fires drawn.

The representatives of the engine men in the twenty-five conferences, which ended today, were:

Northwest Lines Affected.

The following is a list of the lines affected in the Northwest:

Canadian Pacific, Chicago Great Western, Chicago &, Northwestern Chicago, Burlington & Quincy, Chicago, Milwaukee & St. Paul, Colorado & Southern, Minneapolis, St. Paul & Sault Ste. Marie, Northern Pacific, Oregon Short Line, Canadian Northern, Chicago, Milwaukee & Puget Sound, Chicago, St. Paul, Minneapolis & Omaha, Duluth, South Shore & Atlantic, Great Northern, International & Great Northern, Minnesota Transfer, Oregon & Washington, Oregon Railroad & Navigation Company, San Pedro, Los Angeles & Salt Lake, Southern Pacific, Spokane, Portland & Seattle, Tacoma & Eastern and Union Pacific.

LAKE WASHINGTON CANAL ORDER IS MODIFIED

Seattle, Nov. 8.—Lake Washington's waters will again flow to the sea, after an interruption of several days, in accordance with an order entered yesterday by the supreme court.

The sweeping injunction recently obtained from Judge John R. Mitchell, of the Thurston county superior court, on the complaint of the property owners on the east shore of Lake Washington, ordering that the gates be shut tight and that no more work be done on the canal, was modified yesterday on the application of the Lake Washington Canal Association to the extent that the gates were ordered open so as to permit Lake Washington to be lowered to its mean summer level.

Order Effective Until January.

Yesterday's order of the supreme court holds until January, when a full hearing will be given on the appeal taken from Judge Mitchell's order, and the case will be decided on its merits.

Meanwhile the supreme court has taken under consideration the further application of the attorneys for the Lake Washington Canal Association that the work of excavating may be continued on the ditch. On this latter application the court intimated that it would render a decision within a few days.

AMERICAN CITIES MAY LEARN FROM SOUTHERN SISTERS

Washington, Nov. 8.—Municipal decoration is one of the many things that the United States has yet to learn from her twenty sister American republics, writes United States Consul-General R. M. Barleman, of Buenos Ayres, Argentina, in a report to the Department of Commerce and Labor. Speaking of Buenos Ayres, he adds that there is no city from which more can be learned, not merely in municipal decoration alone, but in the way that private interest is subordinated to the public welfare, as is shown in the fact that the commercial element never demands that "squares shall be utilized as sites for skyscrapers." Mr. Barleman comments on the fact that in the last nine years more than 142,000 trees have been planted and there has been ceaseless activity to make Buenos Ayres a city beautiful.

IOWA'S POPULATION SHOWS SOME DECREASE

Washington, Nov. 7.—The population of the state of Iowa is 2,224,771, according to the enumeration in the 13th census, made public yesterday. This is a decrease of 7,082 or .03 per cent under 2,231,853 in 1900. The increase from 1890 to 1900 was 319,572 or 16.7 per cent.

The decrease in the population of Iowa did not surprise census bureau officials, as it was in line with what was expected in the agricultural regions of the Middle West. Director Durand attributes the falling off to the fact that the land is already fully occupied and a general tendency towards larger farms.

THE GLOAMING GIRL

By AZELA FORRESTER

(Copyright, 1910, by Associated Literary Press.)

"She's doing it again, mamma."

At Fanchon's warning whisper five necks turned interestedly but cautiously toward the half curtained windows of the great living room at Indian Head bungalow. Five pair of anxious eyes tried to pierce the gloom beyond the soft tan net curtains, but all was quiet, most suspiciously quiet within. Only the warm, dancing glow from the big driftwood fire at the end of the room glowed with an inviting comfort in the cool of the September Canadian night.

"She's in there," Marcella went on, following her twin's lead, happily. "After we were dressed she told us she would rest for an hour before dinner, and that's the way she rests."

"Hush, Marcie," said Mrs. Devereux gently, "never gossip, sweetheart."

Marcella, serene in her fifteen years of knowledge of her mother's character, smiled wickedly over at Fanchon, and went on.

"She's got on that old rose gown, the traily one, and she's in there on the big settee in front of the fire, with heaps of leather cushions piled around her, just waiting for him to come."

"She's got the glee songs on the piano rack, all waiting to tempt him," Fanchon added, meditatively. "I think she's a perfect cat. Every boy here under twenty is crazy over her. Tommy Allison——"

"Fanchon, I shall send you to your room." This time Mrs. Devereux's tone was ominous and the twins subsided with a happy giggle. And just at this point there came the first tender prelude to Tommy's favorite, ancient, but potent still to stir the pulse of youth:

In the gloaming, oh, my darling,
When the lights are dim and low,
And the shadows, softly falling,
Gently come, and gently go.

"It's inane, it really is, my dear," Mrs. St. Charles, of Montreal, leaned

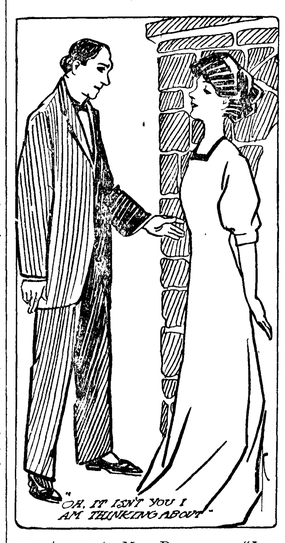

over to say to Mrs. Devereux. "Jean sang Grieg to these male humans last evening, and emptied the room in three minutes, and that girl simply lures them singing these old songs."

"I know it," Mrs. Devereux shrugged her shoulders negatively. "And it is my fault. She is such a superior sort of a girl. I advertised for a traveling companion for the twins when we were leaving Lakewood, instead of a governess, and that's what makes the difference. There are a lot of college girls and so forth who take positions as traveling companions with the best families for the sake of a summer outing. She is one of the Delaware Leonards, my dear, second cousin, or something to J. Madison Leonard, of Leonard Manor. Oh, dear yes! But, of course, we never speak of it, as they might not like it known—the Madison Leonards, I mean. She has such a sweet influence over the twins except for this one habit, I think I may call it a habit, of singing these—these glee songs in the gloaming. And as long as the twins have no grown-up brothers——"

Mrs. Devereux's shoulders lifted the fraction of an inch, ever so slightly and expressively, and conveyed just the correct shade of meaning without giving any offense to the Madison Leonards.

"But they have a grown-up uncle."

Mrs. Devereux made no comment.

The living room opened on two verandas, separate from each other, on different sides of the broad, rustic bungalow-shaped hotel. And at that precise moment, on the other veranda, Mr. Bertrand Carr sat on the rail, quite as nonchalantly as one of the boys under twenty might have done, smoking a cigarette, and listening to the soft, contralto voice within the darkened room.

Slowly his cigarette went out, leaving a long white ash at which Mr. Carr stared retrospectively, and when the music died away, he dropped the cigarette over the rail, and went quietly into the living room, to meet his destiny like a man.

He had loved Leonie Leonard from the first time he had seen her, it seemed to him. She had come up the narrow path in Glen Rossmore with the twins on either side and her arms laden with great fern fronds, fresh broken in the green depths below where the sound of running water broke the stillness of the place. It had not been the beauty of her fair, fresh girlishness that had won him, nor the charm of her blond hair and dark eyes. It was something more than these, some heavenly gift of grace that seemed to rest upon her. He had hardly talked a dozen times to her in as many weeks, yet every night he had sat out there in the twilight and listened while she sang the tender, rare old songs that all the melody of the new schools cannot quite still. And he knew that she was aware of his presence there. Even while the "boys," as the twins called them, flocked loyally, eagerly around her, something in her voice made him know that it carried a message to him alone.

Mrs. Devereux made one sole comment.

"You know you have a duty to fulfill to the twins, Bertrand. I am your only sister, and I think it would be positively vicious in you, at forty-two, to marry, and take away the twins' chances."

At that particular moment the twins' chances on the Carr millions would have brought about fifteen below par. The long, low-ceiled room was empty save for the two figures at the piano, and suddenly one of these rose and crossed to the fire. Bertrand followed eagerly, his face set with a determination that had stood him in good stead in other battles.

"Oh, it isn't you I am thinking about," Leonie exclaimed, her head uplifted, as she leaned back against the high rock fireplace. "It's Mrs. Devereux and the twins. The girls have been splendid chums of mine, not just girls I was paid to talk to and travel with. And they told me all about you before you came up here, told me just what it meant to them having such an uncle, and such prospects. It gave them a grip on society that would carry them straight ahead to sure success as debutantes. I just can't be disloyal to them, and spoil it all."

"Spoil it, God bless your darling ehart!" laughed Carr, as he gripped her hands fast in his, and held them to his lips. "You shall not spoil them You shall bring them out at the biggest cotillon of the year. You shall present them on the other side, and do anything you want with them. You shall be their fairy godmother——"

A noise behind startled them both, and they turned to find the twins smiling at them, joyously, wickedly from the arched doors.

"May we come in, Uncle Bert?" asked Marcella, innocently. "We couldn't help but hear what you said, and we sympathize with you immensely, Fan and I, and we just want to say this: We'd rather lose the millions than Leonie as an aunt."

"I will give you both fifty thousand each this minute if you will go away," said Carr, calmly. "It is a go?"

"Done," the twins returned, as quietly, and vanished.

It was very still in the long, darkened room, and then Carr laughed happily, as he raised his head.

"It was worth it," he said.

AN END-OF-THE-WORLD REVEL

Hungarian Peasants, Expecting the Final Cataclysm, Indulged in the Wildest Kind of Debauch.

The scenes of dissipation that have recently taken place among the Hungarian peasantry serve to remind one of the old truism that human nature has not changed very greatly in a thousand years, the London Globe says. The Magyar laborers were convinced that the end of the world was at hand and took the arrival of the comet to be an augury of the near approach of the catastrophe. The parish priest, good, faithful man, warned them to prepare themselves by due penitence and the proper religious exercises, but the pleasure-loving flock instead gave themselves over to rioting and feasting. They and their priests were soon disillusioned when the appointed day passed without anything unusual occurring; but their fright had exactly the same effects as the universal belief that the end of the world would come in the year 1000. The chroniclers of those times tell us that people gave themselves over to drunkenness and vice, rather than to religious exercises; the contemplation of so awful a catastrophe was apparently too much for human nerves. At the same time it had been observed that whenever a sudden earthquake in tropical countries has convinced people that the actual day of judgment was upon them illicit unions have been hastily regularized and many a son has found a father who never before acknowledged him. Such, at least, has been English experience in the East Indies, and the same was noticed in the great earthquake during the Venezuelan revolution a century ago. It appears that men must be convinced that the disaster has actually arrived before they will lay bare the innermost secrets of their hearts.

Tribute to the Mother.

Wherever you find a family of exceptional quality growing up, you are always sure there is an unusually good mother.

No Difference.

There isn't much difference betwixt a bossy leader and a leading boss.—Washington Post.

One of Nature's Marvels.

One of nature's greatest marvels is the number of speeches one human system can contain.

GOOD ROADS EXTEND TRADE

There Is No Better or Quicker Way for Town to Draw Farmers Than by Even Highways.

(By HOWARD H. GROSS.)

Take two good towns upon any line of railway, say ten miles apart, and the division of trade between the two towns will be approximately midway between the two. Other things being equal, the people will go to the nearest place to trade. Let one of these cities build a good road out say three or four miles in the direction of the other town, and it at once becomes the nearer place, because of the better road. The distance is measured by the time it takes rather than the actual number of miles. If one of these towns has a good road the people will go there although the distance is one or two miles greater.

There is no more effective way of extending the trade area of any town or city than by making the approach to it over good roads. If by building these a city is enabled to draw trade seven miles instead of five, it nearly doubles the area, hence it is of the highest importance to business men that the roads should be kept in the best possible condition.

The farmers are not the only ones benefited and they ought not to do all the paying. The proper conception is to build roads upon the state aid plan so that all the people and all the property are taxed for road improvement. This makes the burden light and is the plan that gets the roads and distributes the burden where it ought to be placed.

PRESERVE FRUIT FOR SHOWS

Desirable That Speciniens for Exhibition Should Retain Natural Colors and Not Decay.

In preserving fruit specimens for exhibition it is desirable that they should retain the natural colors and not decay. A good preparation is made of 95 parts pure cistern water and 5 parts formaldehyde or as it is known commercially as 40 per cent solution of formaline which may be obtained of most any druggist.

For grapes 2 parts formaldehyde will be sufficient. Mason fruit jars can be used where the regular exhibition jars are not to be obtained.

The fruit should be well ripened and colored but not ripe enough to be soft.

Very acid fruits will not be preserved in color so well as other varieties, but this condition may be fairly overcome by adding to each gallon a tablespoonful of ordinary bicarbonate of soda.

The Man and the Cow.

A poor milker never gets the best results from a cow. A nervous animal resents the bungling touch of a rough or inexperienced hand.

Why not encourage the little peculiarities of the well-bred dairy cow. She is simply a big milk machine and if her whims will produce more milk let her have them.

A gentle sleepy bull that can be managed without a nose-ring does not as a rule produce the best calves.

It is downright cruelty to keep a bull in a small enclosure in the sumber, a victim to heat and flies—but many men who claim to be good dairymen do this very thing.

How could we expect a cow to keep in good health and give pure milk when she is confined in foul and ill ventilated quarters, winter or summer.

A pair of horse-clippers can be bought for $1.50 and the use of these once a month on the cow's flanks and udder will make an easy matter to keep them clean.

Selecting Your Agent.

Hale, the Connecticut fruit man, who has made a great fortune in the business, selects one commission house in each large city and sticks to it as long as he gets a square deal. He says it pays to go to the same market year after year, and the great mistake of many fruit growers is in shifting about.

Salt for Cows.

Cows require from one to eight ounces of salt per day. The more concentrates they receive the more salt they require. It should be where they can have access to it every day. According to an experiment made at the Wisconsin station, about two ounces per day is the average amount required for each cow.

Ration for Farm Horses.

The Iowa experiment station uses a ration for its farm horses as follows: 50 pounds of corn, 50 pounds of oats, 25 pounds of bran, thoroughly mixed by shoveling on the floor. Feed in about one pound of the mixture to about 100 pounds horse weight.

Calves on Skim Milk.

When calves are put on skim milk they should have a small allowance of boiled linseed at least once a day. The seed should be strained away before mixing the liquor with the milk, as the seeds tend to irritate a very young animal's intestines.

Cottonseed Meal.

The price of cottonseed meal is coming up, the average last year being $27 per ton, against $25 the previous year. The total value of oil cake and meal manufactured during 1909 is about $36,000,000, or about $2,500,000 more than the previous year.

GET WISE!

and wear nothing but the best shoes, which save you money, and give you the greatest comfort.

FOOT SHULTZE
and
QUEEN QUALITY
cannot be beat

We carry a complete stock of these and are sure we can please you. We have some very pretty styles in ladies' and misses dancing slippers, and in suede shoes

Give Us a Call

REPAIR WORK A SPECIALTY

J. P. JENSEN *Shoe Store "Quality"*

— THE
OLYMPIC = LEADER

Entered as Second-class Matter in the Post Office at Port Angeles, Washington.

LARGEST CIRCULATION IN CLALLAM COUNTY.

OFFICIAL PAPER

Subscription Price $1 per year.

Published Every Friday at Port Angeles by The Webster Publishing Co.

FRIDAY, NOVEMBER 11, 1910

John C. Hansen is to be congratulated over the splendid run he made for commissioner of the second district. The timber-saloon and free whiskey combine failed to encompass his defeat, although giving him a close run. Mr. Hansen is a friend of the people; his interests are their interests, and his fitness for the position was not questioned in any quarter. He is honest, faithful and efficient, and knows the needs of the people; he will be able to serve them and protect their interests.

The splendid endorsement given Mr. Troy by the electorate of this senatorial district last Tuesday gives unmistakable evidence of the temper of the people and a determination upon the part of the elector not to be dictated to in the future by the use of the party lash, but to vote as his conscience dictates, for the man and the principles he represents—for the one who will best serve the interests of all the people all the time. Mr. Troy's record in the lower house of the state legislature four years ago is ample evidence that the people have made no mistake in endorsing him and presenting "him with a toga and sending him back to a better job," as the people of Washington did at the late primaries in the case of Miles Poindexter.

The publishers of this paper believe in woman suffrage and in temperance reform. The two go hand in hand together. We believe that where a woman does equal work with a man she should have equal pay. That she who assumes the sacred obligation of wife and mother should have a voice in settling all economic problems in the nation.

We appropriate millions upon millions of money every year for the army and navy, for agriculture, and what not, but, as one writer has said, "the country's most important industry, the one to which the lives of most women is devoted—the raising of young citizens", will never get its fair share of federal appropriations until woman have the ballot. Upon this subject the Woman's Journal says:

"A large part of the money raised by taxation comes out of women's pockets, but there will always be difficulty in getting a fair share of it laid out for the benefit of children until the mothers of the Republic have a vote."

There is another public question in which the vast majority of women are deeply interested. That is the liquor question. The reason is not far to seek. The liquor question is a vital public problem, but it is a still more vital home problem. Almost any woman of any class in life, has upon some occasion, through her family, her friends, or through the action of total strangers, been bro't face to face with the liquor evil and with its awful consequences. As a result the majority of women have formed an opinion upon the matter, not only as an individual and home question but as a public question demanding public regulation. It is due to the efforts of the W. C. T. U. that some teaching as to the evils resultant from alcoholic indulgence is now given in every public school.

With equal suffrage in Washington, now an assured fact, the days of the saloon are numbered. The mothers of the boys can be depended upon to vote for local option and for civic righteousness.

The Northwestern General Hospital at Irondale is one of the most modern and best equipped institutions of its kind in the entire Northwest. It is a handsome four story brick structure occupying the most sightly location in Irondale, commanding a beautiful view of Port Townsend Bay, the Olympic and Cascade mountains. It contains wards, single private rooms, and two and three rooms with private bath. Acute and chronic medical and surgical cases accepted for treatment.

A masquerade ball will be given by the Degree of Honor Thanksgiving night in the opera house. Watch windows for prizes.

Special Sale
of Celebrated

GRAY ENAMEL WARE

We won't quote prices but look at our display for prices.

R. D. WILLSON
HARDWARE CO.

THE CITY NEWS

Councilman Geo. Myers was an upsound passenger Wednesday.

Flowering House Plants for sale cheap. Corner 10th and Lincoln.

The biggest and finest stock of suit cases in town can be seen at the Times Clothing Mart. Come in and take a look.

There's something appetizing in a Dill Pickle. You can get large, extra choice ones for 25c per dozen at the Gate City Grocery.

Have you seen those dandy Savory roasters at the Willson Hardware Co.'s new store? Just what you want to roast your Thanksgiving turkey.

Call in and see our new stock of dishes, two crates of open stock dinner sets in very neat patterns and good quality. H. Gutenberg & Co.

When in want of anything in the fresh or salt meat line, just drop into James Fitzgerald's shop, the Bell building on Front street. Our motto is, the best of meats and courteous treatment to the wants of customers.

For sale:—Three mare colts, ages 18, 15 and 6 months, and a 14 year old mare, wll foal in May from Belgian horse. Address Joseph Krajewski, Box 418.

Judge and Mrs. McClinton have both been having a severe siege with grippe. We are glad to see the Judge able to be down town again and hope for the speedy recovery of Mrs. McClinton.

Mrs. W. E. Graham of Boise, Idaho, who has been visiting here at the home of Mrs. Graham's parents for the past month, expects to leave for home early next week, She will be accompanied by Oscar Graham.

A special sale of hats and ladies' and misses' shirt waists and skirts for Saturday. November 12th, and Monday, November 14th, at the Phelps' Dry Goods House. We offer bargains for these two days that cannot be duplicated in the city.

Wm. H. Schmith, the Democratic war horse of Blyn, made his annual trip to the county seat last week to pay his taxes and subscription to the Olympic-Leader. Mr. Schmith is a whole souled, progressive citizen, and pins great faith in the future prosperity of Clallam county.

Mrs. L. A. Jones left the early part of this week to spend a few days with relatives in Seattle and from there she goes to southern Oregon to visit four months with friends She will be greatly missed by her neighbors and friends here but all are glad she can go and enjoy such a pleasant vacation and rest.

Wm. Smith, better known as Scotty Smith, returned to Angeles from Centralia Saturday with his wife and children, to take up their residence with us once more. The climate of Centralia did not agree with any of them, particularly Mr. Smith, and they are happy to be at home again. They have rented the Maxfield house for the winter as they had leased their own until May.

If the party who stole Mrs. Meritt's watch and ring will return them no questions will be asked.

NOTICE.

In the Superior Court of the State of Washington in and for the County of Clallam.

Port Crescent Timber Transportation Company, a corporation, plaintiff, vs. Andrew Johnson and James Golden, defendants.

To Andrew Johnson and James Golden: You are hereby notified that on the 18th day of November, 1910, at the hour of 1:30 p. m., or as soon thereafter as counsel can be heard, the petitioner above named will present to the above entitled Court, at the court house in the City of Port Angeles, its petition praying for the condemnation of certain real estate hereinafter described, for a right of way for its logging railroad, and that a jury be empaneled to ascertain and determine the compensation to be made in money, irrespective of any benefit from the improvements proposed by the petitioner, for the taking or injuriously affecting said lands and premises. The lands prayed to be condemned and of which you are the owners or encumbrancers, are bounded and described as follows, to-wit:

A strip of land Thirty (30) feet in width, being fifteen (15) feet on each side of the center line of said right of way, through, over and across the Northeast quarter (N. E. ¼) of the Northeast quarter (N. E. ¼) of Section Six (6), Township Thirty (30) North, Range Seven (7) West of Willamette Meridian; said center line of said right of way, entering the above described lands, two hundred and fifty (250) feet North of the Southwest corner of the Northeast quarter (N.E. ¼) of the Northeast quarter (N.E.¼); running thence in a Southeasterly direction to a point five hundred and fifty (550) feet West of the Southeast (S.E.) corner of the said northeast quarter (N.E.¼) of of the Northeast quarter (N. E ¼);

Also through, over and across the Southeast quarter (S.E. ¼) of the North east quarter (N.E.¼) of said Section Six (6), Township Thirty (30) North, Range Seven (7) West of Willamette Meridian, Said center line entering five hundred and fifty (550) feet West of the Northeast (N. E.) corner of the Southeast quarter (S.E.¼) of the Northeast quarter (NE¼); running thence southeasterly to a point three hundred and fifty (350) feet South of the Northeast (N.E.) corner of the said Southeast quarter (S.E.¼) of the Northeast quarter (N.E.¼).

All of said real estate being situate in the County of Clallam, State of Washington.

TRUMBULL & TRUMBULL,
Attorneys for Petitioner.

Proceedings Board of Commissioners

Wednesday, the 2nd day of November, 1910, at 9 a. m.

The Board met pursuant to adjournment, all members being present.

The minutes of October sessions were read and approved.

The board examined and allowed the following claims and ordered warrants drawn for same on the current expense fund.

Irwin Hodson Co., supplies	$ 81 40
Postal Telegraph Co., telegrams and expense	3 05
R. R. Harding, stamps	5 00
S. A. Owen, rent primary election	3 00
A. J. Cosser, sheriff expenses	28 87
B. B. Bowman, inspector election 6th ward	6 00
N. W. Sturdivant, judge of election Eden Precinct	3 00
Henry A. Poole, livery hire for Coroner	10 00
A. F. Eacrett, judge of election Edgewood precinct	3 00
Tribune-Times, Publications and supplies	106 50
A. D. Willson, Coroner's fees, cases of Frank Brand, George E Cowan and Joseph Niederstrasser	57 00
Pioneer Bindery and Printing Co., supplies for clerk	7 60
Pioneer Bindery and Printing Co., election supplies etc	277 00
Western Union Telegraph Co., telegrams	3 78
Annette Trumbull, Supt. expenses	31 00
J. A. Rainey, cruiser	90 00
Karl Krieg, compassman	68 00
Irwin Hodson Co., supplies for engineer	10 65
P. B. Chambers, freight	5 58
P B. Chambers, livery hire for engineer	38 50
Gray and Gray, oil, etc.	7 60
R. D. Willson, supplies	4 90
C. D. Allen, lumber	44 85
S. J. Lutz & Co., supplies for Westphal Co. Home	4 40
Municipal Light Plant, electric light	3 05
Sequim Trading Co, supplies for Co. poor	32 65
D. E. McGillivray, services as health officer	30 00
Pacific Mercantile Co., supplies for Co. poor	10 00
Webster Pub. Co., printing etc	83 75
Sequim Drug Co. medicine for health officer	21 55
C. E. McKinnis, services for health officer	58 00
Ray L. Haynes, care of Co. poor farm Oct 5th to Nov. 1st 1910 E.	72 00
A. FitzHenry, engineer's expense	29 00
S. Land, inspector	130 00
E. A. FitzHenry, engineer	135 00
Frank Sullivan, Deputy engineer	104 00
Wm. VanBrunt, levelman	3 00
JohnJohnson, chainman	2 50
Carl Laurens, rodman	2 50
Chas. Richards, cook	2 50
Geo Myers, chainman	1 25
F. Lehman, draughtman	19 25
K .O. White, Dept. Clerk	17 50
Pioneer Bindery & Printing Co., receipts for treasurer	24 00
Pioneer Bindery & Printing., printing for schools	20 00

The Board allowed the claim of the Trick Bindery & Printing Co. $15 for Hunters License, and ordered a warrant drawn for same on the Game Protection Fund.

The Board allowed the claim of P. B Chambers $18.00 dollars for moving donkey engine and ordered a warrant draw for same on the General Road fund.

The Board adjourned to meet at 1p. m.

The Board met pursuant to adjournment, all members being present.

The Board approved the bond of K. O. Erickson given to secure the county for issuing a dupliciate warrant in line of Current Expense fund warrant No. 1054, issued Oct. 14th, 1910, for $25.40, said original warrant having been lost.

The Engineer's report on Road No. 93 was filed and the Board set the time of hearing for Dec. 2nd, 1910, at 2 p. m.

The Board approved the action of the Supt. of School, in changing the boundary line between school districts Nos. 11 and 32, as follows:—Beginning at the quarter corner between Sec. 25 and 26 Twp. 26 N. R. 3 W., thence east one-half mile, thence north one quarter mile, thence east one-half mile the section line, thence north following said section line to the northwest corner of section 6 Twp. 30 N. R. 2 west, thence west to the meander line of Sequim Bay.

The matter for the hearing of road No. 95 O. J. Sporseen et als, petitioners, came on and there having been no claims for damages or objections to said road filed, the Board granted said road.

The Board examined the following claims and ordered warrants drawn for same upon the Bridge Fund.

Joseph Pearson, labor	$52 00
Theo Peterson, labor	20 00
Bat Sullivan, labor	11 00
O Erickson, labor	11 00
Mike Sullivan, labor	11 00
John Luke, labor	20 00
Ed Sturdivan, labor	15 00
Jas Gallagher & team, labor	33 00
P. B. Chambers & team, labor	6 00
W. S. Miller & team, labor	40 00
A. Bishop, labor	18 75
George Loo, labor	18 75
E. B. Miller, labor	18 75
J. S. Sands, labor	4 50
Geo Lamb, labor	3 00
Amund Orset, labor	12 00
C A Hanson, labor	9 00
Henry Marshall & team, labor	27 25
Joe Marsh & team labor	17 25
Guy Anderson & team, labor	5 75
E Pullen, labor & team, labor	8 65
Ned Clark, labor	9 75
Theo Klahn, labor	9 75
A. W Chapin, labor	14 60
Jesse Maxfield & team, labor	8 60
J B Iverson and use of driver and tools	116 50
J F Clark, labor	$ 63 35
Gus Thorensen	56 06
Jake Hahn	61 75
Leman Parker	56 87
J R Smith	104 00
Earl Wilson	27 62
W S Eacrett labor and team	100 00
Orin Babcock, hauilng lumber	10 30
Puget Sound Mills and Lbr. Co. iron for bridges	7 05
Edgewood Cedar Shingle and Lbr, Co., lumber	113 72
Edgewood Cedar Shingle and Lumber Co, lumber	150 00
Edgewood Cedar Shingle and Lbr Co, labor etc	61 21

The Board examined the following claims and ordered warrants drawn on same upon Road Improvement Fund.

Ed Benett, labor	61 75
Alf Cays	38 20
Louis Spath	62 55

The Board examined the following claims and ordered warrants drawn for same upon the funds of R. and B. Dist. No. 2 :

Joseph Pearson, labor	44 00
Chas Forsberg and team	117 00
Theo Peterson labor	23 75
John Luke	20 00
James Wootten	16 00
Fred Pollow and team	43 20
E D Guthrie and team	56 70
Clyde Kilmer, labor	22 50
Clarence Forsberg	22 50
Ben Chambers and team	27 00
Al Jameson and team	27 00
Wm Eacret and team	2 00
P Jorgensen and team	5 75
W W Goodwin and team	13 00
B Sittser, labor	6 50
Will Eells, labor	5 00
P J Burns	4 00
Peter Johnson	8 25
A Swanson, labor	6 75
B Lustenberger	82 25
Lee Gustafsen	9 00
S Sverson	9 00
Frank Matteson	9 00
Ed Carson	9 00
A E Shull	6 75
Wm Theilen	24 00
Samuel R Succal	30 00
Beall and Co. Road drag	30 00
Gray and Gray, supplies	12 25
R D Willson Hdw, Co. supplies	8 00

The Board examined the following claims and ordered warrants drawn for same upon the funds of R. and B. Dist. No. 3:

Chas Welker and team	16 50
Bert Murray, labor	4 50
OttoPontine	22 50
H Peterson	11 25
R Hulten	11 25
A Danielson	3 00
John A Green	52 00
John Knoger	27 00
John A Green	35 80
M Terwilliger	18 00
J Sands	33 75
H A Poole and team	36 00
James H Stickels	99 75
Anton Ruder	76 50
F B Fogelsong	6 00
Simon Derousse	67 50
Ernest Gott	76 50
Charley Smith	52 50
George Smith	49 50
Horrace Claphoo	35 25
Harry Heath	62 55
Homer Heath	49 55
J E Heath	26 00
P C Hollingsworth	6 50
Chris Miller	80 50
Mapes and Dick, use of engine	95 00
H Ward, labor	51 60
I Bellfield	10 00
R Bedoom	11 25
Ed Ford	28 00
N S Store	38 25
Amore Myers and engine	72 00
Walter Myers, labor	28 87

Continued on page 8

No Alum
No Lime Phosphate

"Alum in baking powder is dangerous and should be prohibited."
—Prof. Schweitzer, State Univ., Mo.

As a protection and a guarantee against alum, use

Dr. PRICE'S CREAM BAKING POWDER

It "makes home baking easy" and gives nicer, better and cleaner food than the "ready-made." There is no baking powder or preparation like it or equal to it for quickly and perfectly making the delicate hot biscuits, hot bread, muffin, cake and pastry.

Notice of Sheriff's Sale of Real Estate.

In the Superior Court of the State of Washington for Clallam County.

Marion J. Bell, plaintiff,
vs.
Ole Engvolsen and Lena Engvolsen, his wife, et al., defendants.

Under and by virtue of an alias Order of Sale issued to me under the seal of the Superior Court of the State of Washington, holding terms at Port Angeles, in and for said county, upon a judgment rendered in said court on the 13th day of April, A. D. 1910, in favor of Marion J. Bell, plaintiff, and against Ole Engvolsen, and Lena Engvolsen, his wife, et. al., for the sum of Three Thousand, Eight Hundred and Eighty-three Dollars together with attorney's fees, interest, costs and increased costs, which judgment was thereafter modified by striking therefrom the item of $150.00 attorney's fees and striking the cost bill therein, and to me directed and delivered, commanding me to sell the following described property to satisfy said judgment to-wit:

Lots 1, 2, 5, 6, 7, 8 and 9, in Block 289 and Lots 10 to 18, inclusive, in Block 270, all in the townsite of Port Angeles, in Clallam County, State of Washington.

Now Therefore, Notice is hereby given, That on Saturday the 10th day of December, A. D., 1910, at ten o'clock in the forenoon of said day, I will sell the above described property, or so much thereof as may be necessary to satisfy said judgment as modified, together with interest, and increased costs, in all amounting to the sum of Three Thousand Nine Hundred and Ninety-three and 50-100 Dollars.

Said sale will take place at the front door of the court house at Port Angeles in said County and State, and will be at public auction, for cash in hand to the highest and best bidder.

Dated at Port Angeles, Wash., this 10th day of November, A. D., 1910.

A. J. COSSER, Sheriff.

Palace OF Sweets
FRUITS - CONFECTIONERY
AND
ICE CREAM PARLOR

We also carry the best assortment of Chocolates & Fruits in the City

Goldwater Bros.

PORT ANGELES GROCERY CO.

Flour, Feed, Groceries. Farm Produce a Specialty

Thanksgiving Will Soon Be Here.

Don't forget that the Port Angeles Grocery Co., keep the best that can be had in the line of Thanksgiving supplies.

Nuts, candies, raisins, currants, bar sugar, the finest berry sugar, green, red, yellow and blue sugar, oranges, lemons, dates, figs, cranberries, grapes, bananas, apples, pumpkins; orange, lemon and citron peel; spices, plum pudding, and other good things too numerous to mention.

Try our goods, you will find the best is always the cheapest.

F. A. STILES, Proprietor.

DO YOU NEED A

Foot Ball *Punching Bag* *Indian Clubs*
Dumb Bells *Boxing Gloves*

or any other athletic goods. If you do get them here.

Mathewson's Drug Store

PHONE 28

Times Clothing Mart

We hav just received another large consignment of

Wool Underwear

Now is your time to secure your winter underwear. Also a fine line of

Overcoats, Cravenettes, Gloves, Mittens.

P. S. Since writing the above we have received a large line of

Wool and Cotton Blankets

Cotton Blankets from **69c up.**

Times Clothing Mart

SAY?

WHEN YOU TRAVEL

Patronize your Home Boat, the new Oil Burning Freight and Passenger Steamer

ALBION

The Albion has just been rebuilt and has fine large staterooms, all nicely furnished and fitted up for first-class passenger trade. You can sleep all night—"Rocked in the Cradle of the Deep." Leaving PORT ANGELES, Monday, Wednesday and Friday night at 9 o'clock, you can get a good night's sleep and arrive in SEATTLE early the next morning ready for business or pleasure—you will have from 12 to 15 hours in SEATTLE and leave for home the same night.

The Albion will leave from the CITY DOCK, in Seattle, Tuesday, Thursday and Saturday night at 9 o'clack and arrive in Port Angeles the following morning—only away from business one day.

On the Second and Fourth Thursdays of each month no passengers will be allowed on board—as we shall carry explosives, gasoline, etc.

For further information; rates, & etc.
See the Purser,
H. A. DORR.

McKee & LaFlower

FUNERAL DIRECTORS and Embalmers

Phones: LaFlower 108; McKee 105

LADY ATTENDANTS

Morey & Wright

Successor to H. P. McNutt

Horse Shoeing and Wagon Repairing

Satisfaction Guaranteed

CITY NEWS

Pigs for Sale at Brookfarm. Phone White, 101.

BLACK WALNUTS 10c. per lb. at the Port Angeles Grocery.

See Baker & Son for your Christmas goods in the crockery line.

The best kind of a chicken dinner served at the Merchant's Hotel every Sunday from 4 to 7.

Fresh Sarataga Chips at ten cents per package. Try some from the Port Angeles Grocery.

Don't forget that you can buy choice Creamery Butter, 2 lb. roll for 75c, at the Gate City Grocery.

A seaso able suggestion: Sweet Potatos, Cranberries, and Amocat Canned Pumpkin at the Gate City Grocery.

Mr. Ed Gierin, who has been spending several days in the city, was joined here Wednesday by Mrs. Gierin.

Just unpacked, a handsome lot of carving sets and cutlery of all kinds which we will be pleased to show you. Willson Hardware Co.

Wanted—To exchange Everett property for farm near Port Angeles. H. Fathers, at Port Angeles, or 2326 Colby Ave., Everett, Wash.

Mrs. Buck was an arrival on Sunday's boat to assist her daughter, Mrs. Ed Graves, in the care of her children who are sick with scarlet fever.

Christopherson and Leland wish to announce this week a special sale on crockery and granite ware. Their prices are low as the lowest and it will pay you to give them a call.

Robert Polhamus came up from the Quillayute on Sunday,'s boat to take a little rest and vacation as he has not been well, he expects to return shortly to finish his term of school.

The ladies of St. Andrew's Guild will hold a sale of good home made bread, cakes, pies, doughnuts, cookies, etc., Saturday, November 9th, in the building opposite the post office.

We have never had so complete and elegant a stock of fine shoes and slippers both for children and ladies as we have at present. Before buying give us a call. Times Clothing Mart.

The ladies of the Congregational Aid society will give a New England dinner and hold an apron sale in the building opposite post office on Thursday, November 7th. Price of dinner 25 cents.

Business seems to be looking up some in Angeles, jnuging from the big bunch of traveling men that arrived on last Monday's boat, quite a few representing Friso houses and the remainder Seattle.

Ole Martinson, the chicken rancher and market gardener in the valley on Fifth street, waited until November this season to pick his second crop of strawberries, which he claims are the last of the season.

Mr. and Mrs. Wm. Ritchie returned from Seattle Sunday, where Mrs. Ritchie has been spending a number of weeks with her daughter, Mrs. Souer, hoping the change would be beneficial to her health but she is still quite poorly.

Mrs D. S. Allen came home from Port Townsend Sunday, where she has been visiting for the past two weeks with her sister, Mrs. Bartlett, and assisting in the care of another sister, Miss Kline, who has been very ill.

Doctor and Mrs. Lewis went to Seattle Sunday, where the doctor served as a witness in the law suit of Mrs. Wold, who was injured there on the street car. The doctor returned Tuesday, Mrs. Lewis remaining a few days longer.

Miss Brophy returned to Seattle Tuesday after a most delightful visit here with her many friends. Mrs. McGillivray accompanied her to be a guest at the Fairfield for a week. Miss Brophy leaves the early part of next week for her old home in Montreal.

Have you seen the Willson Hardware Co.'s display windows? They are surely worth a trip down town. One has the greatest display of granite ware you ever saw, all marked at special sale prices; the other is my ladies boudoir elegantly furnished with velvet rugs, brass bed, daintily made up, an elegant dresser, stands and chairs, all of the very best make. One can hardly realize they are not standing in front of one of the big city stores in Seattle.

HEATERS HEATERS HEATERS

Now is the time to get a good heater at low prices. Air tight heaters at two dollars and up. We have the great Round Oak for wood and coal, the Howard heater for wood and coal, the Sunlight and the Flash, and Woods Radiators and wood savers and winners Mascots and Victors at prices to make them sell. Call in and see them at H. Gutenberg Hdw. and Fur. Co.

H. P. Caven, painting and paper hanging, Fourth and Chase.

F. E. Warner, the Optician, will at the Merchant's Hotel during December.

Coffee with the real old Java flavor of the "Another cup, please" kind at the Gate City Grocery.

We are sorry to learn that P. J. Williams is laid up at home, suffering from blood poisoning in his foot.

Harry Lutz and son Donald of Seattle spent Sunday here with the Sam Lutz and C. I. Haswell families.

Candied Peel (lemon, orange, citron), seeded raisins, currants, pop corn and nuts, at the Gate City Grocery.

For Sale--Two residences, one on Fourth near Oak and one on eighth and Oak. Enquire of S. Orr, Fourth and Oak.

Mrs. E. B. Brownrigg has been entertaining her friend Mrs. Sutton of Port Crescent, a number of days this week

Just received a big stock of calicoes at $5\frac{1}{2}$ cents per yard, apron gingham $8\frac{1}{2}$ cents up. The Times Clothing Mart.

Bulk olives, a good supply just in, at 35 cts a pint. Home made sour krout at 5cts. a pound. Port Angeles Grocery.

It is mince meat time and you want the latest and best meat grider. Christopherson and Leland can supply your wants.

Remember the Merchant's Hotel are making a specialty of serving fine chicken dinners everySunday between the hours of 4 and 7.

You will be needing Canned Fruit and Vegetables and you can get the right kind in quality and price at the Gate City Grocery.

H. Gutenberg & Co. have just received a large shipment of carpets, rugs and linoleums, also a nice assortment of carpet samples which make excellent rugs.

BRIDE'S LUNCHEON.

One of the prettiest little social fuctions imaginable was the bride's luncheon given last Tuesday by Mrs. Walter Mack Clark in honor of Miss Trumbull, whose wedding day has been set for Tuesday, November 22nd.

Covers were laid for seven, the guests being Mrs. W. F. Delebarre, Mrs. T. F. Trumbull, Mrs. John Trumbull, Miss Trumbull, Mrs. W. B. Webster and Mrs. E. B. Webster. The dining table was a dream of loveliness with its exquisite lunch set of fine lace and decorations of trailing vines and white chrysanthemums. The center piece consisted of the daintiest doll bride standing under a wedding bell of white chrysanthemums. Attached to the doll bride by white ribbons which extended to each guests plate, were pretty little bookiets, or the bride's albums, decorated with gilt wedding bells, which each guest filled out in a very clever manner. The place cards were in the shape of a wedding slipper prettily gilded. A toast to the bride by the hostess was followed by toasts from each of the guests The luncheon was perfect in all its appointments and proved Mrs Clark to be an exceptionally charming hostess.

As it was Miss Trumbull's birth day anniversary, the guests gave her a handkerchief shower, while the hostess produced a linen shower in the shape of tea towels, which were hemmed and monogramed by the guests.

STORIES AT LESS THAN A CENT APIECE.

In the fifty-two issues of a year's volume The Youth's Companion prints fully two hundred and fifty stories. The subscription price of the paper is but $1.75, so that the stories cost less than a cent apiece, without reckoning in all the rest of the contents—anecdotes, humorous sketches, the doctor's weekly article, papers on popular topics by famous men and women.

Athough the two hundred and fifty stories cost so little, they are not cheap stories. In variety of scene, diversity of incident, skill and truth in character-depicting, they cannot be excelled.

The announcement for 1911, beautifully illustrated, giving more detailed particulars of these stories enlarge the paper, will be sent to any address free with sample copies of current issues.

Every new subscriber receives free The Companion's Art Calendar for 1911, lithographed in thirteen colors and gold, and if the subscription is received at once, all the issues for the remaining weeks of 1910.

THE YOUTHS COMPANION,
144 Berkeley St., Boston, Mass.

New Subscriptions Received at this Office.

JUST IN.

A large assortment of Blankets, Pillows and Comforts. Price away down at H. Gutenberg Hdw. & Furniture Co.'s.

The Puritans Made THANKSGIVING

We have kept it alive, and today, the grocer and meat man anticipates your wants. We have everything you may desire to help you in the Thanksgiving dinner which you intend to prepare: we cannot tell you all, but there are many things you may see if you make us a call. Don't forget we are trying our best to give you all that is clean from our meat market; we carry a full line of all kinds of meats both fresh and salt.

Remember we enjoyed five Thanksgivings with you and hope to see many more while in business.

Yours for good cheer

E. W. Merrill & Co.

Baker & Son will set up your stove or make needed repairs.

Harris oil, the best for gasoline engines and automobiles. Toler Supply Co.

See Mrs. Phelps display adv. in this issue; it means a great saving of good money to you.

Mrs. Harry Cook of Seattle is here visiting her sisters, Mrs. Geo. Lotzgasell, Mrs. Maurice and Mrs. Frank Fisher.

The ladies of St. Andrew's Guild will hold their annual fair December 7th and 8th, at the Parish Hall. Fancy aticles, dressed dolls, and aprons of all kinds will be on sale.

For sale cheap—50 acres at Mt. Pleasant. Apply to L. R. Thompson.

Just received a full line of shot gun shells for the duck season, black and smokeless power Baker & Son.

Mr. Celian has organized a large gymnasium class for the young boys which meets for practice every Thursday evening at the Parish Hall. Boys between the ages of 7 and 15 are eligible.

Thanksgiving is near and you will be wanting to make your mince meat; just remember it is twice as easy if you have a good meat grinder. The Willson Hardware Co. has the best.

SEALSHIPT OYSTERS

No "Liquor" With Sealshipt Oysters

We want people of Port Angeles to realize that through our membership in "The Sealshipt System" we are selling oysters that are as pure and fresh as the day they were dredged from the deep. They come direct to us from the ocean beds, *under seal.*

SEALSHIPT OYSTERS

No "Liquor"—Nothing But Solid Meat

They are kept iced from the OUTSIDE. No ice or water ever touches them. All of the sea flavor is saved. They are firm, clean, solid, fresh. A pint of Sealshipt goes farther than a quart of common watered oysters. You will want oysters for your Thanksgiving dinner. Give us your order now, so that you will not be disappointed.

CITY FISH MARKET.

Filion Mill and Lumber Co.

Manufacturers of and dealers in Rough and Dressed Lumber, Lath, Shiplap, Rustic Siding, Plain and Fancy Casing, Etc

The Best Cedar Shingles Made.

Office and Mill on Lincoln Heights.

Her Revenge

By NELLIE C. GILLMORE

(Copyright, 1910, by Associated Literary Press.)

Young Preston greeted his fiance with laughing surprise. There was no responsive smile on the face of Betty Rhodes. She held up the incriminating, long pink glove. The ultimate had happened; it was another girl's property. Preston had dropped it from his top coat pocket the night before, in the Rhodes's front corridor, and Betty's icy little note had reached him the following morning in the distinct guise of an unanswerable argument. But he loved her very dearly; she was hot-headed and headstrong, and Tom Preston had no notion of sitting silent under her unjust reproaches. He preferred to treat the whole matter lightly, without resentment, until he could win her over to listen to reason.

"I haven't the slightest idea to whom the glove belongs," he began, "but you know very well——"

Betty laughed scornfully.

"You know perfectly," he persisted, "that nothing feminine under the sun contains a particle of interest for me except——"

"I was once stupid enough to think so," she cut in coldly, "but Providence has been good enough to open my eyes in time. There is no reasonable explanation of—of what has happened. But if you had only been candid I might have overlooked the offense. The fact of your duplicity is what hurts."

Preston thrust both hands into his pockets and stretched his feet toward the fender. Things looked serious. He had never known Betty to be so uncompromising. The situation was difficult. And worse than all, his hands were tied. He was helpless to cope with a problem of whose very prime elements he knew nothing. He could not recall a single girl in pink

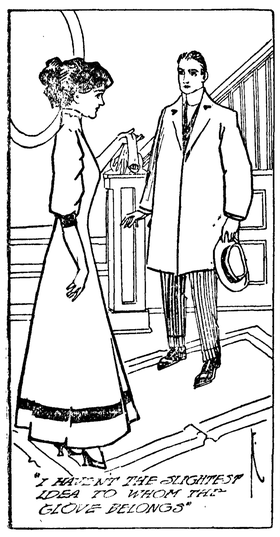

for months and months back. Besides, Betty had been the only girl—the sum total of all girls—for almost a year!

"If you had ever really cared for me and trusted me," he said gravely, "an accident of this sort could not have influenced your feelings."

Betty's lips crimped; her lids drooped dangerously. "I am sorry to say that my love, unfortunately, is not of such a lofty order. I am just a plain human being—and there is no evasion of a proven fact. Hereafter we meet as strangers, if we meet at all."

Preston paled slightly, though the assumed brightness of his face scarcely varied. Suddenly he bethought himself of an heroic measure.

"My regiment has been ordered to Manila; it is not likely I shall annoy you by crossing your path in future," he remarked.

Betty would have started had she not reined in her impulses with an iron hand.

"We shall sail in a fortnight from San Francisco," continued Preston, watching the motionless line of her profile with furtive eyes. He pulled out his watch and studied its face intently for a second. As the girl said nothing, he rose and began to draw on his gloves. Suddenly he forced the appeal of his eyes upon her as she glanced up vacantly.

"Betty! Surely you are not going to let me go this way? You don't mean that everything is at an end? That all the dear, past days count for nothing in the face of this wretched accident over which I have no control? Believe me, dear, trust me—and come with me as my wife!"

Betty got up, pale and tremulous, and held out her hand. In it was the engagement ring she had slipped from her finger. Preston accepted it without a word and turned away.

When the door had closed upon him she sank into a chair and buried her face in her hands. The world swam about her in great circles. This was the very end. Now for the first time the full significance of her act came upon her with overwhelming force. What if he were innocent! She tried to tell herself that she had been lucky to learn the truth before it was too late. She tried to make herself believe that her love was dead, killed by his ruthless betrayal of her most sacred trust. But the deep-rooted feelings of years could not so easily be torn up and flung aside.

In the midst of her despair there came a peremptory ring at the front door. Tom! Her pulses bounded. He had come back to her to tell her that he had found the owner of the glove and the reason for its being in his pocket! The solution flashed luminously across her brain. She rose, steadying herself by an effort, and hurried to the door. But the man standing there was a stranger.

"I beg your pardon," he commenced, "but I was told I might find Mr. Preston here?"

"He left about a half hour ago," said Betty jerkily. "I think perhaps you could reach him at his office."

"Thank you very much, but I'm afraid I shan't have time to get by there. I'm trying to catch that 9:30 train south. I very carelessly walked off with his topcoat last night. We were at the club together, and I left first, taking his coat, which is the counterpart of mine, with me. If you would be good enough to let him know that I have left his at the club and ask him to forward mine to Atlanta I should be greatly obliged."

Betty kept down her exhilaration long enough to assure him that she "would be delighted," then turned and re-entered the room in a tumult of emotions. The first thing she did was to ring up Preston's office. He was not there. He was not at home, either, and as time passed and there came no answering call, she went wearily to bed and spent a dazed night.

The following morning she read in the paper that the Third regiment would leave immediately for the Philippines instead of two weeks hence, as originally ordered. She quitted the breakfast table, leaving her food untasted. What if he had already gone and she would never see him again? A little sob rose in her throat and choked her. All at once the possibility became a reality, and she began to wring her hands. She had sent him to his death—broken her own heart and his—acted the part of a despicable wretch.

She went into the morning room and began to straighten the books and papers. But the atmosphere suffocated her and she hurried out to the garden to cut fresh roses for the vases. The tears were falling fast as she bent to snip the flaming jacqueminots from the bush, when suddenly she felt the pressure of warm palms over her bulging eyes. Startled, she turned and Preston caught her in his arms.

"We're sailing at three," he said, "and I couldn't endure the thought of going so far without making one more attempt. You—you'll not refuse to tell me good-by, Betty? It—it may be the last time we'll ever meet."

Betty's roses dropped in a crimson shower to the ground. When she could find her voice, she said tremulously: "No, I shall not tell you good-by, Tom, I—I can't."

Preston's arms fell limp at his sides. The light died out of his face. He looked down for a moment and drew her glance to his. Their eyes merged; hers, tentative, radiant; his, puzzled, deepening with shadows. Betty's brave glance flickered beneath the pleading tenderness of his. Preston's question hung mute upon his lips.

"I have other plans," she whispered with her cheek against his sleeve. "I mean to be revenged. Consequently, I shall go with you."

Regardless of possible passers-by, Preston drew her to his arms.

Afterward, she told him about the coats.

Strange Lizard.

Living specimens of a strange frilled lizard of Australia have been transported to England, where photography has most convincingly proved the truth of the legend that these animals, which sometimes attain a length of three feet, are in the habit of running about erect on their hind legs. The lizards are furnished with a broad frill, or collar, round the neck, which lies folded unless the animal is threatened. In that case it immediately spreads its frill like a suddenly opened umbrella to frighten off the enemy. When running on its hind legs, with its long tail swinging in the air, it presents an irresistibly ludicrous appearance.

There was a time, in the Jurassic age, when this method of locomotion was common among giant reptiles; but now the chlamydosaurus is the sole surviving species of reptile that assumes an erect attitude when running.

Self-Education.

The education, moral and intellectual, of every individual must chiefly be his own work. There is a prevailing and fatal mistake on this subject. It seems to be supposed that, if a young man be sent first to a grammar school, and then to college, he must, of course, become a scholar; and the pupil himself is apt to imagine that he is to be the mere passive recipient of instruction, as he is of the light and atmosphere which surround him. But this dream of indolence must be dissipated, and young men must be awakened to the important truth that, if they aspire to excellence, they must become active and vigorous co-operators with their teachers, and work out their own distinction with an ardor that cannot be quenched, a perseverance that considers nothing done while anything yet remains to be done.

If.

If ve all receifed vot ve dink ve deserf dare vould be nudding left for der udder fellow.—Dinkelspiel in New York America

BRIGANDS OF CHINA

OUTLAWS ARE POPULAR WITH THE PEASANTRY.

Robin Hoods of the Middle Kingdom Regarded With Reverence and Respect by Poorer Citizens of the Villages.

Outlaws, or declared brigands, are in China a formidable fraternity. The are called in the inland provinces, where the pure court language is the orthodox standard, by the name of kouankouen, or desperado. But on the borders of the empire, in Manchuria, and on the edge of Mongolian Tartary, the Turkish words "orolis" and "halduck" come into use—borrowed from the nomadic tribes of the Transoxianian steppe.

All these words, Chinese and Turkish, denote a daring and avowed brigand, an open foe to law, a thing most hateful of all others to bureaucratic pedants like the formal mandarins.

The kouan-kouen are not, however, the most unpopular persons in the Central Land. They are admired by women, praised by men, sung of in the rude ballads of the peasantry, and when they mingle in the crowd at a village festival they are regarded pretty much as the mountain bandit is viewed by the rustics of Corsica and Sardinia.

There have been Chinese Robin Hoods who have worn a pigtail and satin boots, and quaffed corn brandy in the intervals of their professional duties, no doubt, and the hardy marauders are not seldom liberal of their ill-gotten wealth, and scatter among the lowly what they wrest from the moneyed world.

These free-handed depredators, the kouan-kouen, do not rely entirely to the popularity which their exploits and occasional gifts create for them among the indigent clases. They have confederates in the cities. Their spies haunt the markets and hang about the inns. They have allies in the enemy's camp and pay handsomely for intelligence. Here a police brigadier gives timely warning of an expedition against a band. There a sleek cashier notifies by writing that such and such bales, or so much ready money, the property of his employers,will traverse a certain road or canal on a particular day.

The kouan-kouen are bold as well as wily. Often it happens that they have been honest, well meaning folks in their time, goaded into outlawry by some persecution on the part of the magistrates, or stripped of their patrimony by a lawsuit.

Many of them can show the scars of torture wrongly inflicted by some capricious tyrant. Others have seen a son die in the "cangue," or stocks or under the lash, for a light or imaginary fault. Some have been members of a secret society and detention has turned them into beasts of prey.

Not every one can be a member of these predatory clubs. They test their neophytes by a severe initiatory penance, by hunger and pain and fatigue. A tremendous oath of obedience and fidelity is enforced by the certainty of dire vengeance on the false brother, and the Chinese avow that the faith observed by these robbers towards each other is remarkably evinced, even under torture the most elaborate.

Giant Loaf of Bread.

The largest loaf of bread in the world was baked the other day by Andrew Newberg of Austin, Tex. This gigantic mass of the staff of life weighed 140 pounds and was two feet high, three feet wide and twelve feet long. After the ingredients were mixed the baking process consumed over an hour, a special oven being used used for the purpose. The loaf was sent to a barbecue at Moulton, where it was cut and distributed for a large crowd. Mr. Newberg accompanied the bread to its destination to see that it was safely carried. By making this loaf, Mr. Newberg breaks his own record for the largest loaf of bread in the world, which was one weighing a hundred pounds sent to the Louisiana Purchase exposition at St. Louis in 1904.—Boston Transcript.

The Suspicious Teuton.

A shrewd old German, who had been suffering from the aching of a troublesome tooth, went to a dentist for treatment. After examination of the offending molar the dentist said: "That's a very bad tooth, and I should advise you to save yourself pain and take gas, which will cost you but a little more."

He showed the machine to the old chap and explained its workings; how he would fall asleep for a minute or two and awake with the tooth and the pain gone. The German at last consented, and took out his purse.

"You need not pay now," said the dentist, smiling.

"I vasn't t'inking of dot," responded the Teuton. "I vas t'inking dot if I vos going to sleep it vould be vell to count my money furst."

Bondage of the Rich.

"A man should be master in his own house," said the old-fashioned friend.

"Yes," replied Mr. Cumrox, with irritation, "you're sufficiently poor to be able to talk that way. You don't have to ask a chef what you shall eat, a valet what you shall wear and a social secretary how you shall spend your evenings."

Frocks for Girls

THE dress at the left, for a girl from 10 to 14 years old, is of white batiste linen. It is in princess form, drawn in at the waist with fine tucks, and trimmed with bands of embroidery or lace.

It is finished at the neck with an applique of pink linen; the long tucked undersleeves are of white linen.

The little girl's frock is of red linen with white dots. The blouse and sleves are cut in one piece and trimmed with applique bands of white linen edged with red. The yoke is of lace or embroidery.

The skirt is encircled at the bottom with a band of white linen, edged with red, and the girdle is of white linen.

The dres at the right, for a girl from 10 to 14 years, is of white dotted batiste made up in pretty fashion over pink liberty.

The yoke and trimming are of English embroidery and raised embroidery. It is finished at the neck with a band and knot of narrow black velvet ribbon.

The sash is of pink liberty ribbon prettily knotted at the left side.

LACE HEADPIECE A NOVELTY

Becoming Innovation That Bids Fair to Retain Popularity for Some Time.

One of the features for the hats for formal wear is the round piece of lace that is attached to the inside of a large shape just as a bandeau is used. It falls in soft folds over the hair and looks quite like the lacy edge of—save the mark!—a breakfast cap. But you have no idea of the becomingness of this innovation. Pretty features appear more lovely under the softening halo of tulle or lace, and other faces are vastly improved by the medium between them and the felt or satin crown of a large hat.

Black, white or metallic lace is used for this frill that is arousing comment. Tiny rosebuds of narrow ribbon or small silk flowers are worked into the lace, lessening the contrast and harmonizing with the plumes or lace trimming on the outside of the chapeau. The ruffle is about two inches wide. It is attached before the lining is adjusted, although a few milliners have arranged for a change of lace by a series of loops and buttons.

How did this originate? Why, probably from the fancy turban headdress of lace trimmed with flowers that Parisiennes wore in the summer in evenings. At all events, sustained by the knowledge that a hat with this inner frill was awarded first prize at the great exhibition of chapeaux, it comes as something new and bids fair to be adopted.

Frocks for Schoolgirls.

Schoolgirl frocks for very small girls nearly all show combinations this year. Plain and plaid effects or those of plain fabric combined with checks, are perhaps most frequently seen. Just now taffeta is used to trim cloth, and cloth to trim taffeta; moire or velvet may be combined with almost any material, either as a mere touch or as a substantial portion of a dress. As for old foulards, they may be freshened for use throughout the winter as house dresses combined with taffeta or with veiling; or they may be cut up to line a jacket or cape, or be remade as a petticoat. Just now some of the most fashionable petticoats are trimmed with strap-flounce bands of flowered foulard or other soft silk.—Harper's Bazar.

The Automobile Veil.

Do you realize how soiled an automobile veil quickly gets? If it is in a color not to show dust, do not imagine there is none there. If you have regard for your skin, wash your veil frequently.

Because of this washing it pays to get a good quality of veil in the start. Chiffon cloth washes admirably; chiffon itself pulls. Use a pure white soap and lukewarm water. Rinse well without hard rubbing. Dry out most of the moisture between thick cloths and iron while partially damp.

Chair for the Sewing Machine.

An important thing to remember in running a sewing machine is to have a chair of exactly the right height. The neglect of this detail has been the means of giving a bad name to many a willing thing of steel and iron, for if the seat is too low the operator not only gets very tired, but the machine runs noisily and heavily.

HOW TO REDUCE THE FLESH

Strenuous Methods Coupled With Patience Are a Necessity—Reducing the Diet.

Strenuous methods are methods demanding patient, unceasing self-control and deprivation. They must not be foolish methods, if one is to preserve one's health. Too rapid reduction is decidedly dangerous for any one, and any reduction is dangerous, without the advice of a physician, for one who is not well. Moreover, every individual must select her own method and learn from experience which one will help her. It is usually a pretty safe experiment to cut one's menu in half—one egg instead of two in the morning, one slice of toast instead of two, one helping instead of two at dinner, etc. Most of us undoubtedly eat too much, and reducing the diet, while leaving us hungry at first most of the time, cannot do any harm if not carried to extremes. Moreover, it is pretty sure to be effectual. If in addition to that we give up starches, sweets, and butter, taking dry toast instead of hot or cold bread, and drinking no water with our meals, the results are bound to be satisfactory.—Harper's Bazar.

COAT FOR FALL WEAR.

Fawn colored face cloth is selected here; the coat has the sleeves cut like a kimono. It fastens at the left side, at the ends of the long velvet collar, which is embroidered; the cuffs match; a deep band of braiding trims the foot of coat.

Hat of straw, trimmed with coarse black net.

Materials required: 5 yards cloth, 48 inches wide, 1 yard velvet, 1½ dozen yards braid, 4 yards silk for lining to waist.

ENTHUSIAST IN THE CAUSE OF INDUSTRIAL EDUCATION

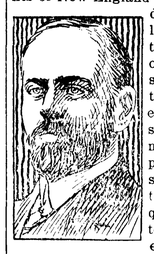

New York state is reaping the benefits of New England teaching along industrial education lines. Through Arthur D. Dean, chief of the trade schools division of the department of education, thousands of embryo mechanics are perfecting themselves for important positions requiring a practical technical knowledge.

Before Mr. Dean became identified with industrial education in New York state he had put to a practical test his ideas along these lines in New England and his plans were frowned upon by those who took the position that trade schools were a detriment inasmuch as they turned out young men whose knowledge of trades was inferior to that which they would have obtained had they devoted themselves to the bench instead of the desk.

It was not until Mr. Dean had mapped out a plan of operation whereby no exception to industrial education could be taken by either organized labor or by the manufacturer, and one which did not conflict with the existing school system that success came. Even then it was not swift in coming, for so novel was the idea that many had but little faith in the beneficial results which were enthusiastically predicted by the promoter. At first but a few students enrolled, but when they were graduated and readily obtained better positions and an increase in wages, the roster grew to satisfying numbers. All this was accomplished in New England.

Both by inclination and education is Mr. Dean eminently qualified for the position of chief of the trade schools division of the education department of the state of New York. He was the first graduate of the Rindge Manual Training school at Cambridge, Mass., the first school of its kind in New England. Following his graduation he took a course in electrical engineering at the Massachusetts Institute of Technology and was graduated in 1895.

Mr. Dean was appointed by Commissioner Draper of the New York State Education department in pursuance to a law which became operative in 1908, authorizing the establishment of trade schools in cities and union free school districts.

WEALTHY WOMAN GOES TO COLLEGE AT AGE OF 81

Mrs. Amy D. Winship, widow of E. B. Winship, founder of the Winship Manufacturing company, of Racine, Wis., has begun her second year course in the Ohio State University at Columbus, despite the fact that she is nearing the eighty-first anniversary of her birth.

For many years before and after her husband's death, Mrs. Winship was recognized as one of the best read women and closest students in Wisconsin. She appeared to be familiar with all subjects of national and state importance, and for a time it was believed she would become the recognized leader of the woman's suffrage movement in this country.

A year ago last July Mrs. Winship went to Columbus and, unknown to her relatives, took up the examinations for entrance into the State University and was admitted. She took an optional course, and in literature, language, and science met with success. This winter she will study philosophy, psychology, and literature, making a specialty of Shakespeare.

For many years she yearned for a scholarly insight into the plays of the immoral bard, but it was not until she neared her eightieth year that the opportunity came. She had been denied the advantages of a high education in youth, and cherished the idea of taking it up as the years rolled by, but when she had passed 75 without the way being opened it was believed she had given it up.

Last winter no snows of the campus and no other conditions of weather were sufficient to keep her from the school rooms. She was the most punctual student at the university.

Mrs. Winship attended a summer school at Tower Hill, Wis., which was conducted by Jenkin Lloyd Jones of Chicago. At the close of the school term she visited Racine and a week ago informed relatives that she would re-enter the Ohio university. She declared that she would finish the four year course and probably take a post-graduate course.

Welcome Exception.

"Why do you consider that man so desirable as a dinner guest?"

"He's one of the few people of our acquaintance who don't insist on having light meat when a fowl is carved."

At the County Fair.

"By Jove, they're going to have a sack race!"

"Sack race nothing! That's the wife of one of the horse drivers in a hobble skirt."

Hood's Sarsaparilla

Cures all blood humors, all eruptions, clears the complexion, creates an appetite, aids digestion, relieves that tired feeling, gives vigor and vim.

Get it today in usual liquid form or chocolated tablets called **Sarsatabs.**

Builders Bargain House

Here's a Money Saver!

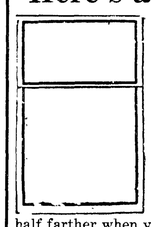

This Cottage Front Window sells for **ONLY $2.25.** Your money goes from one fourth to one half farther when you buy here.

GET OUR FACTORY PRICES on sash and doors, tools, paints, glass and builders' hardware prepaid to your station. Send for the catalog; it's free.

Ainslie Boyd Co

Reliable Dealers,
2011 WESTLAKE, SEATTLE.

SALMON OVERWHELM FORCE AT CANNERIES

Aberdeen, Nov. 5.—The finest of silverside salmon are piling up on the cannery docks, in spite of the efforts of an increased force working overtime to care for them. In order to not lose them, hundreds of tons of the fish are packed in ice until they can be handled.

A large quantity of fish has also been sent East on ice. Never in the history of Grays Harbor has the run of these fish been so large, nor the prices paid the fishermen so high. In order to decrease the supply the canners have lately cut the prices in two, but the fish continue to come in.

A record pack will be put up, both at the Aberdeen and Hoquiam canneries. The Aberdeen cannery is also putting up large quantities of clams.

THE KEYSTONE TO HEALTH IS HOSTETTER'S STOMACH BITTERS

As a reward for its wonderful merit **the Bitters** has become the **recognized leader** as a tonic and preventive of **Stomach and Bowel Ills** as well as **Chills, Colds and Malaria.** Try it and see. All Druggists.

WHAT WE MAY SOON EXPECT

Automatic Iceman Squeezed Modern Cook So Hard He Broke All of Her Steel Springs.

It was in 1920.

"Oh, pa," exclaimed the little lad, breathless with excitement, "guess what has happened?"

"What, my son?" asked pa, as he read a wireless from Europe.

"Why, you know our automatic cook—the one you bought in the hardware store?"

"Think I should know her. I was just about to call and tell her to prepare my condensed eggs and coffee capsules."

"Well, you needn't. She's gone."

"Gone? Left without notice?"

"Worse than that, pa. The automatic iceman came in and hugged her so tightly he broke all the steel springs she was composed of and she fell to pieces. Ma raked her up and is going to sell her to the junk man."

Pining for the good old days of human cooks, the business man of 1920 left for his office.

Railroad Sold at Auction.

Danville, Ill., Nov. 5.—The Chicago Southern Railroad, a coal road belonging to a company headed by John R. Walsh, former banker, who is now serving a term in the federal prison at Leavenworth, Kan., was sold here yesterday in compliance with a decree entered by Judge Kohlsaat in the United States circuit court at Chicago.

The purchasers were Raymond D. Martin of New York and W. D. Lawler of Chicago, tenants in common. The price was $1,000,000 and only one bid was made.

TRY MURINE EYE REMEDY
For Red, Weak, Weary, Watery Eyes and GRANULATED EYELIDS
Murine Doesn't Smart—Soothes Eye Pain
Druggists Sell Murine Eye Remedy, Liquid, 25c, 50c, $1.00
Murine Eye Salve, in Aseptic Tubes, 25c, $1.00
EYE BOOKS AND ADVICE FREE BY MAIL
Murine Eye Remedy Co., Chicago

A Doubtful Benefit.

"I can't understand Miss Pimply's conceit. Ugly as she is, the seems to think she has advantages over the other girls."

"So she has one advantage over the others."

"What is that?"

"She doesn't have to look at her face unless she wants to."

KIDNEY TROUBLE Is a deceptive disease—thousands have it and don't know it. If you want good results you can make no mistake by using Dr. Kilmer's Swamp-Root, the great kidney remedy. At druggists in fifty-cent and dollar sizes. Sample bottle by mail free, also pamphlet telling you how to find out if you have kidney trouble.
Address Dr. Kilmer & Co., Binghamton, N. Y.

Fish Ladder Constructed.

Hoquiam, Nov. 5.—The first fish ladder to be installed in logging dams in years has been completed by the White Star Company, where it is operating. The ladder is a large one and is built according to plans furnished by the state. An attempt will be made to compel all logers to comply with the law by installing fish ladders.

Mothers will find Mrs. Winslow's Soothing Syrup the best remedy to use for their children during the teething period.

Washington Railroad Valuation.

Olympia, Nov. 5.—In a statement just issued by the state tax commission it is shown that the total valuation of railroads operating within the state has increased from a trifle over $12,000,000 in 1891 to over $100,000,000 in 1910. The year 1892 showed an increase over 1891, and 1893 showed a further increase, but the assessed valuation of the railroads did not jump above the 1893 mark until 1897.

Cure Your Dandruff

Why? Because it is annoying, untidy. And mostly, because it almost invariably leads to baldness. Cure it, and save your hair. Get more, too, at the same time. All easily done with Ayer's Hair Vigor, new improved formula. Stop this formation of dandruff!

Does not change the color of the hair

Ayer's — Formula with each bottle. Show it to your doctor. Ask him about it, then do as he says

The new Ayer's Hair Vigor will certainly do this work, because, first of all, it destroys the germs which are the original cause of dandruff. Having given this aid, nature completes the cure. The scalp is restored to a perfectly healthy condition.

—Made by the J. C. Ayer Co., Lowell, Mass.—

A Free Trip to Seattle and Return. Let's Bust the State Dental Trust.

Take a trip to Seattle and let me save you the price of your trip on your dental work. You save a dollar, I make a dollar and the State Dental Monopoly will lose two dollars when I do your dental work. Have your dental work done now while the dental war is on. My offices have been established at 713 First Ave., in the Union Block, for 18 years. I do not compete with cheap dentists, but with the high-class dentists for half their price. Open evenings until 8 and Sundays until 4 for people who work.

EDWIN J. BROWN, D.D.S.
713 First Avenue Seattle, Wash.

Read my article in Sunday's P.-I. and Monday's Times and Star.

HOWARD E. BURTON. Assayer and Chemist, Leadville, Colorado. Specimen Prices: Gold, Silver, Lead, $1.00; Gold, Silver, 75c; Gold, 50c; Zinc or Copper, $1. Cyanide Tests. Mailing Envelopes and full price list sent on application. Control and Umpire work solicited. References Carbonate National Bank.

PILES

"I have suffered with piles for thirty-six years. One year ago last April I began taking Cascarets for constipation. In the course of a week I noticed the piles began to disappear and at the end of six weeks they did not trouble me at all. Cascarets have done wonders for me. I am entirely cured and feel like a new man." George Kryder, Napoleon, O.

Pleasant, Palatable, Potent, Taste Good. Do Good. Never Sicken, Weaken or Gripe. 10c, 25c, 50c. Never sold in bulk. The genuine tablet stamped C C C. Guaranteed to cure or your money back. (20)

MRS. WILLET'S FUNNY SOLO

School Children at Entertainment Prefer to See Her Amusing Grimaces to Recitation.

An entertainment was being given in the village school. When the program was half over the youthful faces of the scholars shone with agreeable anticipation, for the very next item was to be a vocal solo by Miss Willet, who on many occasions had delighted the school with her singing. There followed an impatient pause. Finally the chairman made the announcement:

"I am very sorry to say, children, that Miss Willet has contracted a cold, and will be unable to sing. She is willing, however, to recite a poem instead, if you wish it. Do you?"

Several heads in the rear of the room became grouped as if in earnest conversation. Then they evidently elected a spokesman.

"Please, sir," said the boy, "if Miss Willet don't mind, we'd rather have her git up an' try to sing; an' if her throat's too sore to make a noise, she can make her funny faces while the manner plays the tune."

Pettit's Eye Salve for 25c relieves tired or overworked eyes, stops eye aches, congested, inflamed or sore eyes. All druggists or Howard Bros., Buffalo, N. Y.

WHAT MISS GOLDBAGS MISSED

One of Most Eloquent and Carefully Rehearsed Proposals is Wasted—Wooer Dumfounded.

"Miss Goldbags—Caroline," began the suitor in nicely modulated tones, as he extended his right hand and hitched up his left trouser leg, preparatory to assuming the attitude prescribed by the best authorities as most suitable for such occasions, "as I humbly approach the shrine of your dazzling loveliness, like a poor moth beating his quivering wings against the ineffable brightness of——"

"Excuse me, Captain Cashless," gently interrupted the beautiful maiden, "but perhaps I ought to tell you that I acepted my cousin Fred last night."

For a moment the ardent wooer was dumfounded, then he turned bitterly away.

"Then all I can say," he remarked, "is this—you've missed one of the most eloquent and carefully rehearsed proposals you ever listened to!"

Echoes From the Fair.

Farmer Crowfoot—By gum, Zeke says he seen an incubator at the county fair that could "cluck" like a hen.

Farmer Hardapple—That's nothing. I saw one that could chase a hawk and bring the chickens out of that pond when they followed the ducklings.

PISO'S IS THE NAME OF THE BEST MEDICINE for COUGHS & COLDS

WAYS OF CARRYING MONEY

Englishman and American Usually Scorns Pocketbook, Which Is Used in France and Germany.

"It is interesting to note," says an observant New Yorker, "the various methods in which men of different nationalities carry their worldly wealth.

"The Englishman carries gold, silver and copper all loose in his trousers pocket, pulls out a handful of the mixture in an opulent way and selects the coin he needs.

"The American carries his 'wad' or roll' in pretty much the same way, the average man here looking with contempt upon the pocketbook as indicative of a 'tight' disposition.

"The Frenchman makes use of a leather purse with no distinguishing characteristics. The German uses one gayly embroidered in silks by the fair hands of some Lottchen.

"The half-civilized capitalist from some torrid South American city carries his dollars in a belt with cunningly devised pockets to baffle the gentlemen with light fingers. Some of these belts are quite expensive.

"The Italian of the poorer classes ties up his little fortune in a gayly-colored handkerchief secured with many knots, which he secretes in some mysterious manner about his clothes.

"A similar course has charms for the Spaniard, while the lower class Russian exhibits a preference for his boots or the lining of his clothes as a hiding place for his savings."

POOR KIDNAPPERS.

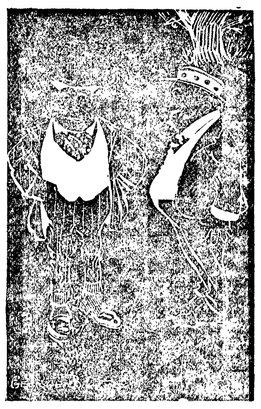

Mr. Green—I hear that your youngster was kidnapped.

Mr. Wise—Yes. The kidnappers offered us $1,000 to take him back, but we are holding off for more.

THE DOCTOR'S IDEA.

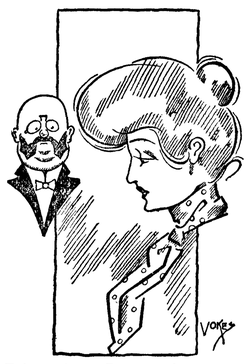

Fair Patient—Doctor, what can I do to make the freckles on my face less conspicuous?

Doctor Doem Gude—Get some more freckles.

Inevitable.

"What a smell of smoke is about! Do you allow your husband to smoke in the parlor?"

"He doesn't as a rule, but this morning—"

"You are very wrong to allow any exceptions whatever, my dear woman. You ought not to allow him to smoke under any possible circumstances, even once.

"But, my dear woman, this morning he simply had to smoke. His coat was on fire."

He Drew the Line.

The Pastor's Wife—I called on Mrs. Harlem this afternoon and found her so beautifully optimistic. One expression she used has haunted me ever since.

The Pastor—What was it, dear?

The Pastor's Wife—"There's music in everything."

The Pastor—Huh! I guess she has never listened to our new choir.

Even in Her Sleep.

The little alarm clock on the bureau had been set for too early an hour, and when it went off it failed to awaken the telephone girl.

"I'm sorry I rang your bell by mistake," she murmured.

Then all was still again.

S N U No. 46—1910

WHEN writing to advertisers please mention this paper.

FIRST AIR LINE FOR MAIL IS SANCTIONED

Washington, Nov. 5.—Official sanction was given today by the government for the transmission of United States mail by aeroplane for the first time in history. Permission was granted by Postmaster General Hitchcock for J. A. D. McCurdy to carry the United States mails in this manner from the outgoing transatlantic liner Kaiserin Augusta Victoria to New York next Saturday, when that vessel is fifty miles at sea.

Theatrical Situation Cleared.

New York, Nov. 7.—An agreement was reached today between Frohman, Klaw & Erlanger and John Cort, representing the National Theater Owners' Association, whereby the attractions of the former hereafter will be booked in the houses controlled by the National Theater Owners' Association. This clears up the general theatrical situation, and ends the fight that has been on for several months.

MUNYON'S RHEUMATISM CURE
Has cured thousands. It may cure you.

GOLDEN WEST
COFFEE
TEA SPICES
BAKING POWDER
EXTRACTS
JUST RIGHT
A TRIAL WILL CONVINCE
CLOSSET & DEVERS
PORTLAND, ORE.

SET OF BEAUTIFUL POST CARDS FREE!

EMBOSSED IN GOLD

These Cards are Columbia River scenes, showing all the fine colorings, as they are lithographed from photagraphs. The embossing in gold is real hand work of the highest quality. As we could only secure thirty thousand of the cards, we can only send one set to a family. Write us quickly and we will send a set to you absolutely free if a form similar to the one shown below is correctly filled out.

General Sales Manager, *Date*.....
Eilers Music House, Portland, Ore.,
Dear Sir:—I saw your advertisement in the.....
Please mail me a set of Post Cards free. (Name newspaper)

Name..... *Address*.....

The following persons sometimes purchase goods by mail:

Name..... *Address*.....

Name..... *Address*.....

Name..... *Address*.....

Over Forty Stores in California, Oregon, Idaho & Washington

Eilers Music House

Largest in the World and Noted for Its Great success West

PORTLAND, OREGON

WHY WASH YOUR LIFE AWAY
When we make
WASH-DAY A HOLIDAY
and for tne insignificant sum of $2.25 with
THE OREGON COMPRESSED AIR CLOTHES WASHER

This little machine, which works in an ordinary wash tub with practically no effort (a child can operate it), cleanses a tub of clothes in three minutes. It's the circulation of hot water, soap and air that does the work.

PRICES: Tin Machine, $2.25; Galvanized Iron, $2.75; Copper, $3.50. Express prepaid.

Send for one today. Never sold in stores. Agents wanted everywhere.

COLUMBIA MANUFACTURING CO.,
131 Tenth St. Portland, Ore.

W. L. DOUGLAS
$3 $3.50 & $4 SHOES FOR MEN & WOMEN

BOYS' SHOES, $2.00, $2.50 & $3.00. BEST IN THE WORLD.

W. L. Douglas $3.00, $3.50 and $4.00 shoes are positively the best made and most popular shoes for the price in America, and are the most economical shoes for you to buy.

President W. L. Douglas Shoe Co.

Do you realize that my shoes have been the standard for over 30 years, that I make and sell more $3.00, $3.50 and $4.00 shoes than any other manufacturer in the U.S., and that DOLLAR FOR DOLLAR, I GUARANTEE MY SHOES to hold their shape, look and fit better, and wear longer than any other $3.00, $3.50 or $4.00 shoes you can buy? Quality counts. It has made my shoes THE LEADERS OF THE WORLD.

You will be pleased when you buy my shoes because of the fit and appearance, and when it comes time for you to purchase another pair, you will be more than pleased because the last ones wore so well, and gave you so much comfort.

CAUTION! None genuine without W. L. Douglas name and price stamped on the bottom. **TAKE NO SUBSTITUTE**

If your dealer cannot supply you with W. L. Douglas Shoes, write for Mail Order Catalog
W. L. DOUGLAS, 145 Spark Street, Brockton, Mass.

That Cold Room

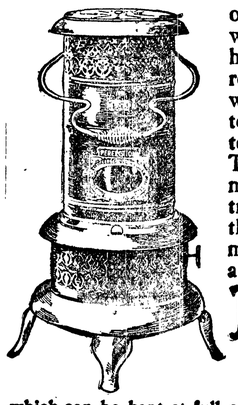

on the side of the house where winter blasts strike hardest always has a lower temperature than the rest of the house. There are times when it is necessary to raise the temperature quickly or to keep the temperature up for a long period. That can't be done by the regular method of heating without great trouble and overheating the rest of the house. The only reliable method of heating such a room alone by other means is to use a

PERFECTION SMOKELESS OIL HEATER

Absolutely smokeless and odorless

which can be kept at full or low heat for a short or long time.

Four quarts of oil will give a glowing heat for nine hours, without smoke or smell.

An indicator always shows the amount of oil in the font. Filler-cap does not screw on; but is put in like a cork in a bottle, and is attached by a chain and cannot get lost.

An **automatic-locking flame spreader** prevents the wick from being turned high enough to smoke, and is easy to remove and drop back so that it can be cleaned in an instant.

The burner body or gallery cannot become wedged, and can be unscrewed in an instant for rewicking. Finished in japan or nickel, strong, durable, well-made, built for service, and yet light and ornamental. Has a cool handle.

Dealers Everywhere. If not at yours, write for descriptive circular to the nearest agency of the

Standard Oil Company
(Incorporated)

The Great Duck and Goose Gun That Has No Rival for Bagging the Limit.

Remington Autoloading Shotgun—absorbs the recoil—easy on the shoulder. The recoil ejects the empty, throws a loaded shell in place, and cocks the gun, to the tune of five shots—three to stop the cripples. Your trigger finger does it all—never a lost motion at the time when quickness counts.

"Game Laws for 1910" mailed free.

THE REMINGTON ARMS CO.
Agency: 299 Broadway, - - New York City

PUTNAM FADELESS DYES

color more goods brighter and faster colors than any other dye.—One 10c package colors Silk, Wool and Cotton equally well and is guaranteed to give perfect results. Ask dealer or we will send post paid at 10c a package. Write for free booklet how to dye, bleach and mix colors.
MONROE DRUG CO., Quincy, Illinois.

E. E. HOPKINS

GROCERY CO

Phone 33

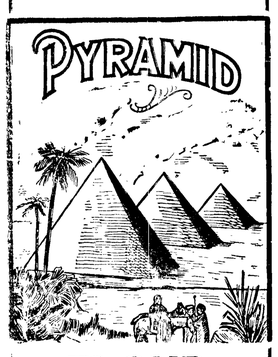

FLOUR

The Best Breadmaker

OPERA HOUSE BLOCK

Pay for the best and get it.

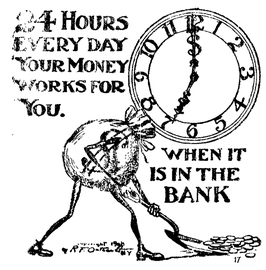

What is the use of working hard for your money and then foolishly throwing it away? If you put your money in the bank and save it and make your bank account grow, you will have money, and there is no other way to do so. Money is a good friend.

Make OUR bank
YOUR bank

Bank of Clallam County

Port Angeles, Washington
Established April, 1895.

Harness & Saddlery SHOP

A complete line of

Light and Heavy Harness, Saddles, All the different kinds Collars Harness Repairs and Various Trimmings

Repairing of all kinds neatly done and given Prmpt Attention

Chas. Brandt. Prop.

By the CITY SCALES

Mrs. M. E. Troy

Instructions in China Decorations and Water Colors and Oil.
Conventional and Naturalistic work a specialty

Orders Executed

Front St. near Johnson & Bork

A. D. Willson. C. E. Fulmer

WILLSON & FULMER

EMBALMERS
FUNERAL DIRECTORS

Telephones:
Willson 84. Office L. 74 Fulmer 74

SEQUIM

C. W. Carpenter picked a fine dish of delicious strawberries from his garden on Sequim last Saturday. A number of Sequim people have been having strawberries this last month.

Mr. and Mr. J. D. Delaney of Blyn were business visitors in Sequim last Thursday. Mrs. Delaney remaining the rest of the week visiting with Mrs. F. T. Balch. Mr. Delaney coming after her Sunday.

The dance given by the G. A. R. and W. R. C. was a grand success both socially and financially, they cleared $37.

George Sherban has his two lots in Sequim cleared and has started to build a home.

John Fisher has been improving his property on Main s reet with a nice fence and is now putting an addition on the house.

Robert Kong brought a large donkey engine from the Dungeness Logging Co.

The Burrows brothers have taken a contract to clear ten acres of land.

Died—At his home in Sequim, November 2nd, Albert Mathews. He was born January 4, 1872, at Hoopston, Illinois, and was married March 2, 1899, to Miss Gertrude Waldron, Norton, Kansas. He leaves a wife, daughter, two brothers, two sisters and mother, Mrs. L. C. Dey, to mourn the loss of a kind son, husband and brother. He was very much respected by all that knew him. He had been in very poor health for a number of years.

Roy Maxey has his house moved onto his ten acres near town. Mr. Collins did the job with the Cays and Collins traction engine. Mr. Maxey will soon have it ready to move in to.

Mrs. Harley Edgington, who has been quite ill is up around; their mother, Grandma Brackett, has been with her.

It is reported on the street that Ed Potter and George Fitzgerald are going to consolidate their saw mills and that they will do business under the name of Potter & Fitzgerald.

Thad Wagoner is going to move to his ranch near Sequim from Port Williams. Mr. Wagoner knows there is money to be made on a ranch.

George Hamilton will move to Port Williams and take the position vacated by Mr. Wagoner.

John Deringer has rented George Hamilton's place.

C. P. Grimeth has moved onto his five acres near town. He is getting some clearing done; Long and Swanson are doing the job.

Willis Cook came home Sunday to be here for election.

Mrs. Gertrude Mathews and daughter wish to thank the very kind friends who came to them with sympathy and help in their great bereavement.

Micheal O'Larey is building a barn near town.

Fred Howell has built an addition to his house.

MOUNT PLEASANT

A jolly number of Mount Pleasant people gathered at the home of E. Dietch last Saturday evening in honor of the birthday of Ed Buckman.

Mrs. D Dietz spent the latter part of last week visiting at the home of E. Dietch. She returned to her home on Monday.

Mr. Cornelius Jacobsen was an Angeles visitor last Tueuday.

The bride and groom, Mr. and Mrs. Harry Frederickson, returned from their honeymoon trip up to Seattle and have taken up their residence in the pretty little home at Mount Pleasant. To be sure a charivari was on hand.

Mrs. Harris and little son returned to their home in Angeles last Saturday.

Miss Zella Lee was a home visitor over Sunday, returning to her school work in Angeles Sunday evening.

Miss John Thorpe was a visitor at the Thorpe ranch this week.

Ed Boyd was a Mount Pleasant visitor this week.

Mr. and Mrs. Barber, and son and daughter, have taken up their residence at the recently purchased Draper estate.

This week C. W. Vail killed a coon, weighing twenty-three pounds, which had been making raids on his chickens.

Mr. Martin Ester finished slashing his ten acres this week. Thus we see improvements keeping to the front.

Miss Fannie Morse and little Alyce Stevens were visitors at the Mrs. Steven's home during the week.

Mr. and Mrs. League and mother, Mrs. Crossley, are visiting this week at the home of Mrs. Conway and Mrs. Johns, daughters of the latter.

Mrs. Kepler, mother of Mrs. Byres, was a welcome visitor last week, returning to her home in Angeles Wednesday. J. W. Boyd is building a new house.

This is the chief requisite for making Perfect Bake Day Foods

ROYAL Baking Powder

Absolutely Pure

The only Baking Powder made from Royal Grape Cream of Tartar

—Made from Grapes—

No Lime Phosphate No Alum

Messrs. Bodley, Eckley and Cowan are spending the week in the mountains.

Mr. Sutton Senior, with Mr. Sutton Jr., and wife from Port Crescent are guests at the Capt. Soule home.

Mrs. Hathman of Angeles was a Sunday visitor at Mount Pleasant.

Miss Gertie Ester also of Angeles spent Sunday at the home of Mrs. D. Burns.

Miss Esta Boyd was a home visitor the past week.

Mr. Bodley has finished fencing his field.

Mr. Thomas Thorpe was an Angeles visitor Friday evening. Mr. Royal LaFlower and Mr. Oakes of Port Angeles were Mount Pleasant visitors Tuesday. Mr. LaFlower had the misfortune, in going a rarely traveled road, to break one of the wheels of his cart. Through the kindness of some of our Mount Pleasant people he was able to repair his cart and get back to Angeles the same day.

We have an elegant new stock of silver ware, including Rogers' and several others of the best makes. Your wife or sweetheart would be happy to own one of our handsome new chafing dishes; they are the latest improved and would make an ideal Christmas gift. Willson Hardware Co.

PORT CRESCENT

Lincoln School, District No. 38, Port Crescent.

School was opened in this district, on the 10th day of October, with an enrollment of twenty-five pupils. The classification is as follows: Three pupils in the eighth grade, three in the fifth, eleven in the fourth, five in the second and three in the first or primary.

S. D. Williams is the teacher. He is from Vancouver, Washington, and formerly from Sioux City, Iowa, where he was engaged as one of the high school teachers.

Our school seems to be moving along very nicely and the pupils are much interested in their work. Just one month of the school has been completed and teacher and pupils are by this time pretty well acquainted with each other. Our school building is quite a rustic one, but is well equipped with good modern furniture and other necessary apparatus. A new school building is to be erected for this district next summer, and in a more convenient location.

Some inconvenience is experienced in the exchange of the books. It will not be long however until the complete exchange is made. The new books have stirred considerable interest among the pupils.

DRESSMAKING

DONE BY

MRS. E. BELL

313 Front Street.

Proceedings Board of Commissioners

From page 4.

Walter Govan	3 25
Orin Cays	3 25
Charles Payne	35 37
Thomas Miller	65 00
Ray Long	35 37
Earl Prim	68 25
Byron Noble	11 37
H Gunderson	6 00
W D Morissey	27 50
G C Coon	42 25
J R Long lumber	312 52
Port Williams Lbr. Co lumber	47 73
Kilby and Ecker, piling	199 37
A O Nelson, blacksmithing	3 85
Bugge Mercantile Co., supplies	88 25
Pacific Mercantile Co., supplies	$226 44

The Board examined the following claims and ordered warrants drawn for same upon the funds of R. and B. Dist. No. 1:

Wm. Wooding, team and labor	88 00
Chas MacDougall and team	64 25
Ed Ford and team	56 00
W D Morrissey labor	38 00
Wm Ware	30 00
George J Kimsey	29 00
Henyr Gunderson	25 00
Vernon Grant	29 00
S A Sprague	8 75
P A McNamara	5 00
Wm Dick	6 00
Fred Neuenschwander and team	70 00
G E Forrest	30 00
Fred Machenheimer, jr.	48 00
Lloyd Bohl	20 00
Henry Gunderson, powder	45 00
Joseph Kernes, hay	63 90
Beall and Co. Road drags	60 00
J R Long, lumber	44 60
Port Williams Lbr Co., lumber	32 40
Greenfield and Green, feed	23 70
Sequim Trading Co. supplies	32 60
Bugge Mercantile Co. supplies	44 50
R D Willson Hwd Co. supplies	7 15
Jorgie Claphoo	49 50
Gallick Cheeka,	24 00
Perry Idis	12 00
L C Nourse	40 00
Tom Brisketoi	36 00
Ben Ouim	30 00
Carl A Peterson	9 00
Albert Lovelss	12 00
F W Nourse and team	20 00
Henry Borseth	30 00
Peter Peterson	13 50
Frank Brand	10 50
Hans Oium	3 00
O H Boe	3 00
P Deppiesse	3 00
W F Taylor, powder	98 00

The Board examined the following claims and ordered warrants drawn for some upon the funds of R. and B. Dist. No. 4.

Henry Marshall & team, labor	$ 87 50
A W Chapin, labor	25 50
Sam Fiatk, labor	1 50
Theo Klahn, labor	33 00
Joe Marsh & team, labor	49 25
Harvey Smith & team, labor	52 25
O W Smith & team, labor	57 75
Guy Anderson & team, labor	20 35
Will Collins & team, labor	2 75
A Wentworth, & team, labor	19 25
Wesley Smith & team, labor	6 05
Peter Van Bossche & team, labor	5 50
Charles Hagadorn, labor	30 00
Fred Hagadorn, labor	27 00
Joe Ligaitis, labor	1 50
G F Hutsell, labor	7 50
Ned Clark, labor	31 50
E Sultman, labor	16 50
Henry Klahn, labor	17 10
Joe Pullen, labor	12 00
Robert Lee, labor	1 50
Gordon Hobucket, labor	1 50
Arthur Howeattle, labor	1 50
Harry California, labor	9 00
Morton Penn, labor	12 00
Max Hudson, labor	10 50
Rex Ward, labor	10 50
Jack Ward, labor	6 00
J S Maxfield & team, labor	44 00
M Thompsen, labor	14 00
John Van Bossche, labor	9 00
John Leyendecker, labor	9 00
W F Taylor, supplies	80 00

The Board allowed the following Commissioners claims and ordered warrants drawn for same on the Current Expense Fund.

G M Lauridsen, 1 days salary	$4 00
H J Bugge, 1 days salary and mileage	9 00
K O Erickson, 1 days salary and mileage	23 40

There being no further business, the Board adjourned to meet Friday, the 2nd day of December, 1910, at 9 a. m.

Miss MacClure

will take your order for the

SPIRELLA CORSET

which is

Guaranteed Non-Rusting and Non-Breaking Boneing.

Notice of Sheriff's Sale of Real Estate.

Cause No. 2513.

In the Superior Court of the State of Washington for Clallam County.

Charles Tillman, plaintiff, vs. John Cain and Mamie L. Cain, husband and wife, Walter Mack Clark, and Clara Kenisston Clark, husband and wife; L. M. Campbell, and Mary Campbell, husband and wife, and E. W. Fisher, defendants.

Under and by virtue of an order of sale, issued out of and under the seal of the Superior Court of the State of Washington, holding terms at Port Angeles, in and for said County, on the 17th day of October, A. D., 1910, upon a judgment rendered in said Court on the 15th day of October, A. D., 1910, in favor of Charless Tillman, and against the above named defendants for the sum of Two Thousand and Forty-seven and no-100 ($2047.00) Dollars, together with attorney's fees, interest, costs and increased costs, and to me directed and delivered, commanding me to sell the following described property to satisfy said judgment, to-wit:

The south half of the northwest quarter and the north half of the southwest quarter of section twenty six, in township thirty north range six west, W. M., situate in Clallam County, Washington, excepting five acres now owned by Dr. F. S. Lewis, and ten acres, more or less, leased to Herman Filion, et al. situated in the southwest quarter of said northwest quarter of said section twenty-six; excepting also all timber on said land, under contract of sale to Roy Madison.

Now therefore, notice is hereby given, that on Saturday, the 26th day of November A. D. 1910, at ten o'clock in the forenoon of said day, I will sell the above described property, or so much thereof as may be necessary to satisfy said judgments, together with attorneys fees, interest, costs and increased costs, in all amounting to the sum of Twenty One Hundred Eight, and 64 100 Dollars.

Said sale will take place at the front door of the court house at Port Angeles in said county and state, and will be at public auction, for cash in hand to the highest and best bidder.

Dated at Port Angeles, Wash., this 21st day of October, A. D. 1910.

A. J. COSSER, Sheriff.

First publication October 28, 1910

NOTICE FOR PUBLICATION

Department of the Interior,
U. S. Land Office at Seattle, Wash., October 7, 1910.

Notice is hereby given that Henry Belden, of Ozette, Washington, who, on May 14, 1904, made Homestead Entry, No. 18884, Serial No. 01115, for the N½ of the SE¼ and the SE¼ of SE¼ of Sec. 3, Township 30 N., Range 15 West, Willamette Meridian, has filed notice of intention to make Final Five-year Proof, to establish claim to the land above described, before Geo. W. O'Brien, U. S. Commissioner, his office in Clallam Bay, Washington, on the nineteenth day of November, 1910.

Claimant names as witnesses:

Owen Mulholland, of Ozette, Wash.
Ole Sasboe, of Clallam, "
Andrew Nylund, of Ozette, "
James F. Rudisile, of Clallam Bay, Wash.

J. HENRY SMITH, Register.

Notice for Publication.

Department of the Interior, U. S. Land Office at Seattle, Wash., Sept. 13, 1910.

Notice is hereby given that Thomas W. Bigger, whose post office address is 42 Scheuerman Block, Seattle, Wash., did, on the 6th day of May, 1910, file in this office Sworn Statement and Application, No 01984, to purchase the south half of the southeast quarter of Section 8, Township 29 N., Range 2 West, Willamette Meridian, and the timber thereon, under the provisions of the act of June 3, 1878, and acts amendatory, known as the "Timber and Stone Law," at such value as might be fixed by appraisement, and that, pursuant to such application, the land and timber thereon have been appraised, the timber estimated 690 M board feet at $1 per M, and the land $100; that said applicant will offer final proof in support of his application and sworn statement on the 26th day of November, 1910, before the Register and Receiver, of U. S. Land Office, at Seattle, Washington.

Any person is at liberty to protest this purchase before entry, or initiate a contest at any time before patent issues, by filing a corroborated affidavit in this office, alleging facts which would defeat he entry.

J. HENRY SMITH, Register.

Thos. T. Aldwell

Established 1890.

Rooms 10 & 10a Aldwell Blk.

See him for

Real Estate
Surety Bonds
Fire Insurance
Time Investments
All Information Cheerfully Given

Special care given property of non-residents

Thos. T. Aldwell

Established 1890.

Mrs. S. E. Wright

Teacher of Piano

Pupil of Prof. Shortiss, of the Paris Conservatoire

Leschetizky Method Taught

Residence 413 Front St.
Phone L18

Don't Wait!

To get acquainted with the banker until you want to borrow money, but come now and open a small account with us; then when you need the loan we will endeavor to assist you.

Citizens National Bank

Port Angeles, Wash.

LEWIS LEVY

Real Estate Broker

City Property
Timber Lands
Ranches

Summer Homes on Scenic Lake Crescent

Cor. Front and Laurel,
Port Angeles, Wash.

Clallam Realty Co.

415 Baily Bldg

Seattle, Wash.

DEALERS IN

Portand Clallam County Real Estate

If you want to Buy, Sell o Trade your House and Lots, Acreage, Timber Lands, or Farm, List it with us.

Business Chances a Specialty

Write and Tell Us Your WANTS

All Correspondence Strictly Confidential

LODGE NOTICES

B.P.O.E.—Naval lodge No. 353, meets every Thursday evening at 8 o'clock at Elks Hall, opposite Office Hotel. Visitors cordially invited.

J. I. Kirchberg, Exalted Ruler.
T. F. Trumbull, Secretary.

I.O.O.F—Clallam Lodge, No. 72, meets every Monday evening at I.O.O.F. hall

E. R. Wait, N. G.
M. H. Wait, V. G.; Frank Wait, R. S.; H. R. Pardo, F.S. · J. J. MacKechnie, Treasurer.

Modern Woodmen — Port Angeles Camp No. 6043 meets second and Fourth Friday nights in I. O. O. F. hall. Visiting neighbors always welcome.

W. G. Martin, Consul.
C. E. Shields, Clerk.

W. O. W.—Port Angeles Camp, No. 697, meets second and fourth Saturdays of each month in I.O.O.F. Hall.

J. D. McRoberts, Consul Com.
R. A. Martin, Clerk

JAMES STEWART

Attorney at Law

Office on Front Street
Port Angeles, Wash

C. H. GEORGE

Superintendent of Construction

I guarantee you all your plans and specifications call for or no pay.

PORT ANGELES, WASH.